# 1967

# PIONEER

READING

MASSACHUSETTS

nineteen hundred and sixty-seven

# P I O N E E R

*Editor in Chief* ..... Nancy Anderson
*Co-ordinator* ..... Marilyn Dacey
*Art Editors* ..... Constance Canning
Kara Lee McIntire
Barbara Blake
*Business Editors* ..... Diane H. Johnson
Marcia Sommers
*Literary Editors* ..... Gregory Atkinson
Robert Stewart
Diane Jacques
*Profile Editors* ..... Barbara Warnick
Kathy Richards
Maria Boschetti

*"And let today embrace the past with remembrance and the future with longing..."*

KAHIL GIBRAN
*The Prophet*

Mr. John S. Drabik

# TABLE OF CONTENTS

Dedication ..... 6

Administration and Faculty ..... 8

Underclassmen ..... 22

Literary ..... 34

Activities ..... 60

Seniors ..... 92

Advertisements ..... 154

Mr. James L. Roth

# DEDICATION

A dedication is not something that is granted lightly. Its purpose is to express gratitude to a person whose service to the school merits such an honor. This service not only includes regular school duties, but also services which, although not required, are greatly enjoyed by the student body. Mr. James Roth has surely fulfilled these requirements.

Mr. Roth has been teaching at RMHS for ten years. During this time he has introduced the annual operettas, and exchange concerts for both the band and the glee club. His duties not only include all of the high school's music activities but also a portion of the elementary school's music program.

These many contributions are only part of the reason for our choice of Mr. Roth for this recognition. We admire his dedication to music and to teaching. His likeable personality combined with his great determination has made our music classes anything but dull as we worked to make our concerts successful.

Mr. Roth deserves much recognition for all that he has done for Reading High School and we the Class of 1967 are proud to be able to dedicate our yearbook to this outstanding member of the RMHS faculty.

# ADMINISTRATION

Mr. Ara A. Karakashian

*Principal*

Mr. Ernest Spence

# GUIDANCE

Mr. Walter Paskowsky
*Head of Guidance*

Mr. John B. Pacino
*Class of 1967*

Mrs. Elinor Olken
*Class of 1968*

Miss Helen Hart
*Class of 1969*

SECRETARIAL STAFF

Mrs. Pauline McDonough; Miss Jean Underhill; Mrs. Ethel Gallagher.

HEALTH STAFF

Mrs. Evelyn Lazenby, *secretary;* Mrs. Aldona Bell; Mrs. Myrtle Waelde; Mrs. Evora Bacon.

KITCHEN STAFF

Mrs. Ruth McNaney; Mrs. Alberta Kinsley; Mrs. Anna Vickory; Mrs. Genevieve Demenkow; Mrs. Evelyn Mullen.

CUSTODIAL STAFF

Mr. Elmer E. Young; Mr. Stewart Nichols; Mr. Herman Hubbard; Miss Theresa Meuse.

# FACULTY

## English

Mrs. Jane R. Cutcliffe

Mrs. Marlys Arneson

Mrs. Jeannette Bell

Mr. Harold E. Bond

Mr. Walter T. Cahill

Mr. Wendell W. Hodgkins

Mrs. Theiss Pitt

Miss Sally Stembridge

Mrs. Marilyn Sprague

# Social Studies

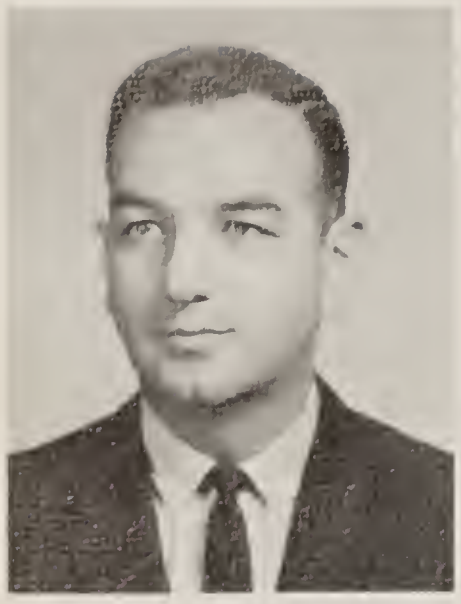

Mr. Leonard F. D'Orlando

Mr. Bruce Appleby

Mr. Willis E. Anderson

Mr. Phillip Baram

Mr. Robert H. Dunbar

Mr. Peter B. Greene

Mrs. Dorothy Harris

Mr. Albert A. Lahood

Mr. D. Chandler Young

Miss Hazel Percy

Mr. Alton L. Black

Mrs. Mary H. Eaton

# Mathematics

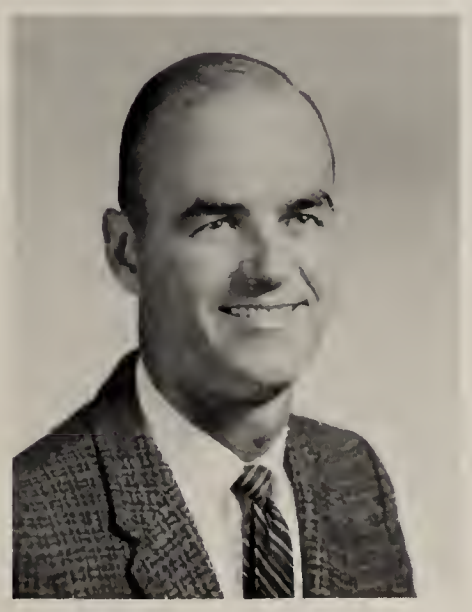

Mr. John Hollingsworth

Miss Marion Moodie

Mr. Peter A. Kushnieruk

# Science

Mr. James T. Murphy

Mr. John S. Drabik

Mr. David L. Garland

Mr. Bruce MacGregor

Mrs. Miriam Nagel

Mr. Jerome H. Pierianowicz

Mr. Kenneth Faulkner

# Foreign Languages

Mr. Arthur L. Spencer

Miss Joyce C. Berube

Mr. Alexander L. Boch

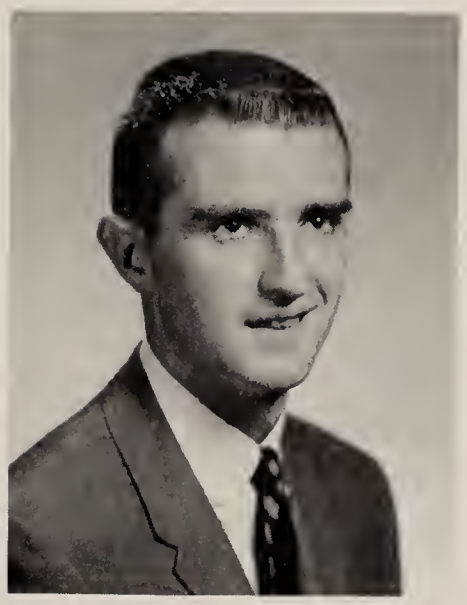

Mr. Peter Finn

Mr. Richard Ham

Mr. Joseph V. Nisco

Mr. Jean Charles St. Pierre

Miss E. Jane Reed

Mr. David Brett

Mr. Richard C. Gillis

# Business Education

Mr. Jerome Ornstein

Mr. Richard C. Sakowich

Mrs. Leslie Smith

# Industrial and Fine Arts

Mr. Frederick C. Wales

Mrs. Pearl Delaney

Mr. Richard Lee

Mr. Edward Morrison

Mr. Robert F. Patterson

Mr. James L. Roth

Miss Geraldine F. Roy

Mrs. Nadine Sutherland

Mrs. Ernestine McDonald

# Physical Education

Mr. Walter E. Hawkes

Miss Virginia Bartlett

Mr. Arthur Slicer

Mrs. Barbara Yozell

Cole: *Laurence Eagle-Tribune*

(So that's what they do in the teacher's lunchroom!)

SOPHOMORE CLASS OFFICERS

*Standing:* Jane Erhardt, *Vice-President;* James Westra, *President. Seated:* Nancy Haley, *Treasurer;* Denise Horan, *Secretary.*

# SOPHOMORES

HOMEROOM 1

*Row 1:* Diane Avery, Laurie Baxter, Nancy Arthur, Gladys Benshimol, Christine Barbaro, Nancy Baker. *Row 2:* Candy Bacon, Donald Barnes, Lynn Avery, Shirley Arnett, Michele Beaudry, Sharyn Arnold, Walter Arsenault, Matt Baltier. *Row 3:* Scott Baker, George Bailey, Kenneth Barnes, Chris Bales, Steve Beauchamp, Robert Beaton, Stanley Bales, Charles Baer.

HOMEROOM 2

*Row 1:* Brenda Berquist, Barbara Boyd, Monica Bernard, Elyse Cann, Cheryl Bjorkman, Linda Castanino, Sandra Blaisdell, Gail Berberian, Virginia Casco. *Row 2:* Sandra Bosbach, Suzanne Boschetti, Lois Carlson, Eleanor Case, Elaine Brenton, Wayne Bradley, Cheryl Birdsall, Walter Black, Suzanne Bowen, Jacqueline Bostwick, Martha Burns, Beverly Brzycki, Beryl Carter. *Row 3:* Steven Carter, Gary Boutin, Thomas Burbine, Stephen Cahill, Richard Carroll, Lewis Bowden, Arthur Butt, Peter Burbank, David Butler, Brooks Cardwell.

HOMEROOM 3

*Row 1:* Marcia Cook, Diane Dady, Barbara Coppinger, Betty Chambers, Steven Corliss, Nancy Dawson, Cindy Colbert, Carol Chapman. *Row 2:* Kathryn Cotreau, Joan Crooker, Cheryl Cox, Carol Chamberlain, Janice Christensen, Janice Cutter, Jeanne Cutter, Catherine Corey. *Row 3:* Charles Croci, Joseph Cormier, John Fierro, Todd Crooker, Robert Conroy, James Cavanaugh, John Cooper, David Chapman.

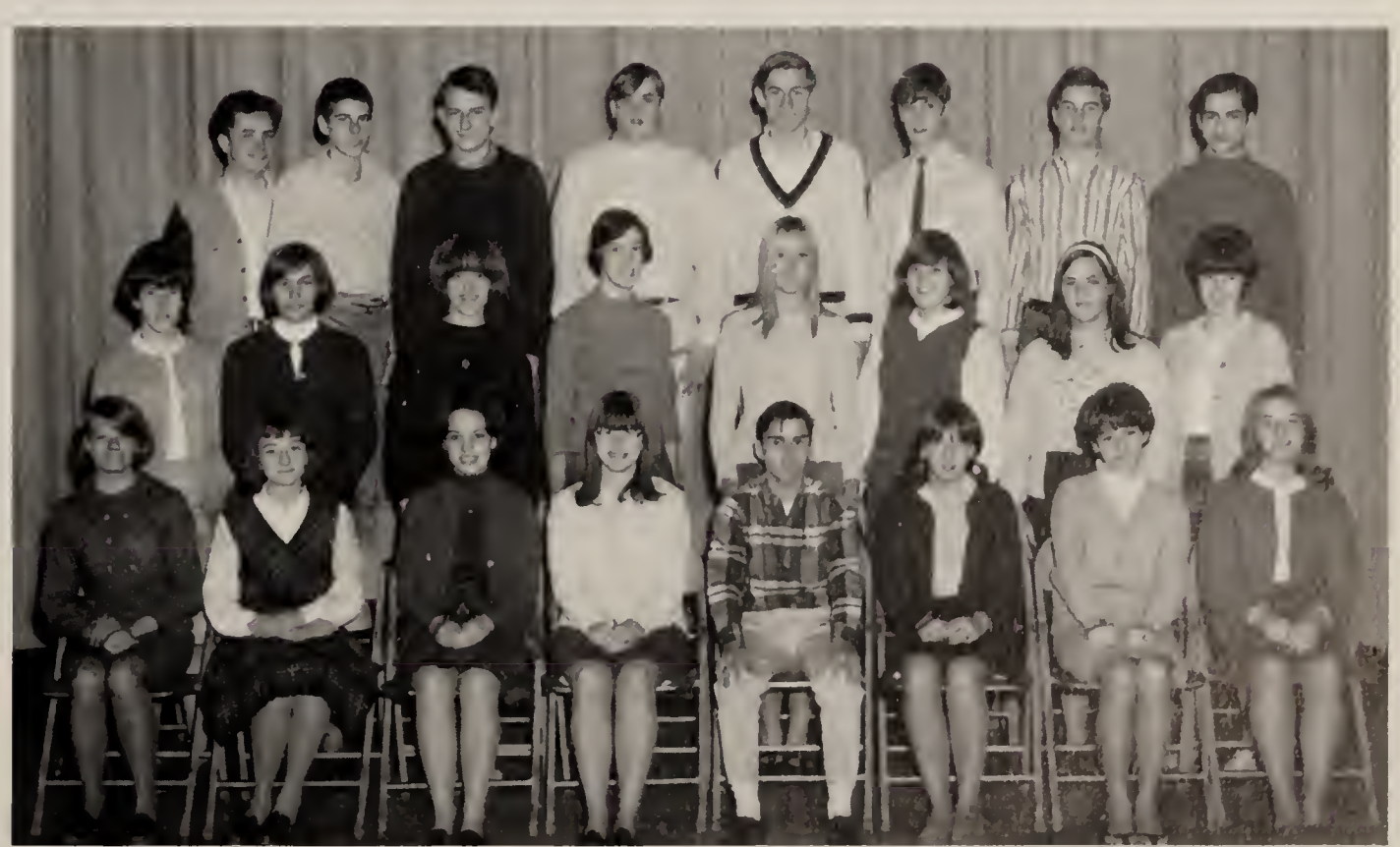

HOMEROOM 4

*Row 1:* Kenneth Dyment, Carolyn Decelle, Patricia Doucette, Jean Dewsnap, Katherine Elers, Janet Erikson, Bernade Frotten, Sefton Earl. *Row 2:* Sharon Donovan, Nancy Frazier, Elaine Gall, Tanya Gage, Jane Erhardt, Robert Edwards, Donald Gagnon, Denise Dentali, Karen DeFerrari, Patricia Fallon, Jean Fullerton, Gretchen Dooley, Janet Dewsnap. *Row 3:* William Forsythe, Stephen Gard, Robert Duggan, Robert Faulkner, Stephen Dodge, Craig Doherty, Eric Folsom, Richard Englund, Robert Gard, Matthew Doughty.

HOMEROOM 5

*Row 1:* Elizabeth Gardner, Janet Henderson, Cynthia Higgins, Steven Gardner, Don Groves, John Hayes, Cheryl Gregorio, Gayle Harrington, Pamela Grosvenor. *Row 2:* Christopher Herrick, Nancy Haley, Susan Hart, Deborah Hagen, Nancy Gent, Christine Hart, Michele Harker, Lucy Gromyko, Sharon Gazzara, Carol Geder, Thomas Goulet. *Row 3:* David Gaw, William Guazzaloca, Robert Hayes, Richard Haberman, Jerome Golon, Arthur Francis, John Gill, Frank Gazarian, Leslie Hadley, Thomas Gunn.

HOMEROOM 6

*Row 1:* James Jeddrey, Joyce Hunnefeld, Elizabeth Hingston, etty Jakawicz, Ronald Jacopucci, Gail Iverson, Ellen Jonah, Danise Horan, Richard Jones. *Row 2:* Michael Hughes, Alane Holden, Jeff Holden, William Jordan, Debby Kelly, Cheryl Howland, Wayne Hubbard, Paul Iannelli, Anne Huff, Steve Ivas. *Row 3:* Barbara Holtsberg, Heidi Holbrook, Wayne Jones, Stephen Hubbard, Barry Jones, Daniel Johnston, Barry Jenkins, Barbara Jacob, Carol Jackman.

HOMEROOM 7

*Row 1:* Mary Kostillo, Patricia Kerr, Janet Maillet, John Lougee, Ron Laskey, Jane Layton, Kathryn Maffei, Nancy Linge, Nancy Lobdell. *Row 2:* Karen Kinsley, Janet Leigh, Barbara Kiezulas, Robert Lucchini, John Livingston, Dana Lydstone, Nancy Leake, Donna Lovell, Kathryn Little. *Row 3:* Larry MacElhine, David Lindley, Robert Kelly, Phillip Light, John Kelly, Kenneth Lincoln, Leonard Lake, John Magrane, Calvin Layton.

HOMEROOM 8

*Row 1:* Karen Menard, Cynthia McNall, Jean Marden, Louise Maraghy, Lee Marchand, Denise Morris, Deborah McLeod, Judith Maria, Patricia McKenzie. *Row 2:* Sandra McLaughlin, Richard Maxwell, Richard Malpera, Richard Monahan, Joseph Mantia, Nancy Martin, Mark Manchester, Steven McGrath, Richard Mehringer, Susan Miller. *Row 3:* Paul McGee, Thomas Morgan, Thomas Mapleton, Bruce McIntire, David Moore, Mark McKinley, Todd Medlock, Jeffrey Moss, David Mollica, Dana Messenger.

HOMEROOM 213

*Row 1:* Judith Muise, Arlene Ouellette, Janet Muse, Janice Nigro, Nancy Nickerson, Martha Mullen, Judith Pothier, Nancy Mullins. *Row 2:* Susan Oldmixon, Elizabeth Muir, Maureen O'Brien, Linda Porter, Patrick O'Brien, Vonnie Perkins, Linda Nichols, Barbara Palmieri, Kathy Mullins, Janice Pendergast. *Row 3:* Clarke Ohnesorge, Robert Perham, William Pacino, James Myslicki, Richard Peterson, Douglas Murray, David Pehrson, Ronald Nichols, Gerald O'Connor.

HOMEROOM 214

*Row 1:* William Risteen, Joseph Reddington, Pamela Sheehan, Diane Ross, Jean Rex, Debra Sheppard, Jeanne Skidmore, Kevin Ryan, Robert Rohwedder. *Row 2:* Stephen Robinson, Joanne Rogers, Carol Sargent, Leslie Rooney, Janice Sletterink, Cynthia Roy, Ellen Roberts, Kathryn Slocomb, Barbara Selfridge, Sally Ricker, Richard Shaw. *Row 3:* Steven Small, Richard Parker, Gary Rawding, Steven Sawyer, Kendrick Prater, Robert Queen, Dexter Rowe, Roger Schuh, Steven Parker, Gregory Schacht.

HOMEROOM 215

*Row 1:* Marcia Storti, Mary Thebideau, Tamara Tinney, Janet Sullivan, Cheryl Tebeau, Meredith Taylor, Mary Wandrey, Ellen Steen. *Row 2:* Karen Thompson, Candice Vinci, Deborah Stone, Greig Stewart, Catherine Swymer, Stephen Somers, Anthony Tocco, Betsy Timmerman, Karen Toussaint, Patricia Storey. *Row 3:* Ronald Thomann, Stephen Tuscher, Jean Sweeney, James Sullivan, Alan Taylor, Pamela Viegas, Gordan Spousta, Allan Stocker.

HOMEROOM 216

*Row 1:* Karen Wilson, Jane Woodlock, Cheryl West, Leigh Wellington, Paula Wold, Sylvia Zopatti. *Row 2:* Vernon Zwicker, Richard Warnick, Charles Welch, David Wasserboehr, Stephen Williams, Kenneth Webber, Barry Wood, David Ward, Gregory York. *Row 3:* Steen Zarach, Curtis Whitaker, Thomas Ward, Francis Wood, Paul White, Lawrence Webster, James Westra, David Wilmot.

JUNIOR CLASS OFFICERS

*Standing:* Wesley Snook, *President;* James Walsh, *Vice-President. Seated:* Karen Whitney, *Secretary;* Keith Ellis, *Treasurer.*

# JUNIORS

HOMEROOM 104

*Row 1:* Gayle Blake, Donna Ball, Joanne Allen, Donna Adams, Lewis Bacon, Linda Bellengi, Jeanne Birmingham. *Row 2:* Charles Bishop, Christopher Berry, Robert Adams, Marcus Beals, Mary Barrett, Jeanne Belcamino, Robert Berry, Wesley Beckett, James Beaudoin, Andre Batten. *Row 3:* Susan Angelini, Janet Allen, Richard Arsenault, Deborah Batchelder, Thomas Aucella, Susan Adams, Linda Bennett, Daryl Alley, Nelson Bjorkman.

HOMEROOM 105

*Row 1:* Mary Castor, Beverly Boyd, Roberta Byington, Donna Cataldo, Barbara Collette, Gail Buckley, Liliana Caturello, Joann Cecil. *Row 2:* Marc Chanonhouse, Karen Bugbee, Deborah Boudreau, Nancy Brown, Patricia Bowker, Allen Chandler, Margaret Christensen, Janet Case, Barbara Butt, Richard Campbell. *Row 3:* Robert Boudreau, Paul Carroll, Gregory Boyd, Alan Blauvelt, Richard Burke, Jeffrey Clark, Michael Butterworth, Gary Brown.

HOMEROOM 106

*Row 1:* Ellen Day, Lucille DelGaizo, Margaret Devaney, Janice Crockett, Judith Corkery, Margaret Copithorne, Patricia Connors, Claire Comeau. *Row 2:* Susan Diamont, Cynthia Coyle, Richard Cutler, Richard Crowell, George Dalton, Gary Crago, Peter Davidson, Lawrence Davis, Christine Davidson, Nancy Dauphinee. *Row 3:* John Day, Robert Cormier, Richard Corsano, Donald Cowan, James Cronin, Ronald Dexter, Mark Daley, William Cox, John Burbine, John Cronin.

HOMEROOM 107

*Row 1:* Sandra Fancher, Donna Dileso, Martha Flynn, Diane Florence, Suzan Falkenstrom, Louise Driscoll. *Row 2:* Susan Dunn, Marilyn Foy, Gretchen Eisenhaure, Robert Engel, Karen Fader, Shirley Fowler, Linda Doucette, Jean Foley. *Row 3:* Ruth Donald, Francis Diluna, John Edwards, John Faulkner, Daniel Ferro, Diane Driscoll.

HOMEROOM 114

*Row 1:* Carol Grosvenor, Ines Freda, Deana Gow, Kathleen Hart, Sharon Greene, Marianne Hagan. *Row 2:* Kristine Hakanson, Nancy Golon, Valerie Gaw, Richard Harlow, James Hanscom, Jill Grover, Nancy Gibbons, Deborah Hancock. *Row 3:* Stephen Goddard, Charles Godfrey, Laurent Frotten, John Frietas, Charles Gray, Clark Haugh, Ronald Groves.

HOMEROOM 117

*Row 1:* Richard Ingves, Stephen Kotowski, Jean Kenrick, Suzanne LeClerc, Diane Kasper, Helen LaBoeuf. *Row 2:* Donna Kelly, Cheryl Hodsdon, James Keenan, Joseph Iannelli, Robert Henderson, Jeffrey Jazakawicz, Kathleen Hollis, Judith Kiely. *Row 3:* Albert Vitagliano, Thomas Hayes, James Kiley, Ronald DePatie, Ronald LeBlanc, Michael Rooney.

HOMEROOM 118

*Row 1:* Baron Lucas, Janice L. Melendy, Sharon Lovell, Janet Lewis, Karen McNaney, Janice M. Melendy, Mary McConnell, Robert Lynch. *Row 2:* Sarah Medina, Barbara McLeod, Karen Medlock, Audrey Lyons, Ann MacLeod, Leonard Liuzza, Gail Macomber, Diana Lounsbury, Carole Little Wounded, Susan Miller, Dianna Mathieson. *Row 3:* Bruce Mitchell, John Merrill, James McGlinchey, Stephen Miller, Kenneth McKenzie, Brian McCormack, Michael Meier, David Locke.

HOMEROOM 119

*Row 1:* Anne Paul, Catherine Nichols, Noreen Procopio, Kathleen Reilly, Karen Nicholaides, Beth Patterson, Elaine Patrick, Joan Monahan, Deborah Reddington. *Row 2:* William Pentz, Charlene Oliver, Elizabeth Rankin, Donald Nicholas, Dale Onnuseit, David Parker, Jill Moreton, Brian Peterson, Richard Morin, Roger Perry, Patricia Rand, Nancy Neumyer, William Paiva. *Row 3:* Michael Pelosi, Paul Mucica, John Norton, Stephen Prince, Paul Moore, Gregory Randall, David Nicholson, Steven Power, Robert Nelson, Thomas Mullins, Thomas Moscariello.

HOMEROOM 120

*Row 1:* Craig Sanford, Charles Roy, Annette Simblaris, Pamela Seldon, Barbara Synder, Stephen Schmidt, Douglas Sanborn. *Row 2:* Kathleen Spaulding, Cynthia Southard, Virginia Rosenkrans, Deborah, Sherpey, Judith Riley, Katherine Shannon, Susan Richey. *Row 3:* Loren Smith, Courtney Snyder, Douglas Richter, Lawrence Smith, Wesley Snook, Lawrence Roop, Stephen Secher.

HOMEROOM 125

*Row 1:* Carol Stewart, Janet Swain, Wendy Thompson, Wendy St. Hilaire, Carol Thistle, Joanne Sullivan. *Row 2:* Nancy Stillings, Suellyn Stark, George Tanish, Thomas Swain, Bonnie Steadman, Sandra Sweetser. *Row 3:* Mark Stinchfield, Tom Starkey, David Tilton, Peter Stultz, Peter Syer, William Thornton.

HOMEROOM 127

*Row 1:* Donna Wells, Karen Whitney, Beverly Walsh, Martha Wood, Carolyn Zopatti, Elizabeth Vitale. *Row 2:* Thomas Wilshere, Larry Wood, Ronald DePatie, Deborah Weed, William Watt, Michael Swicker, Irving Walker. *Row 3:* Keith White, John Zemlin, James Walsh, Kurt VonFritzinger, Albert Vitagliano, Mark Wanagel.

201
SCHOOL BUS
McINTIRE BUS LINES, INC.

# "Favorite Things"

*Cheerful hellos*

*And slow passing days*

*Study halls*

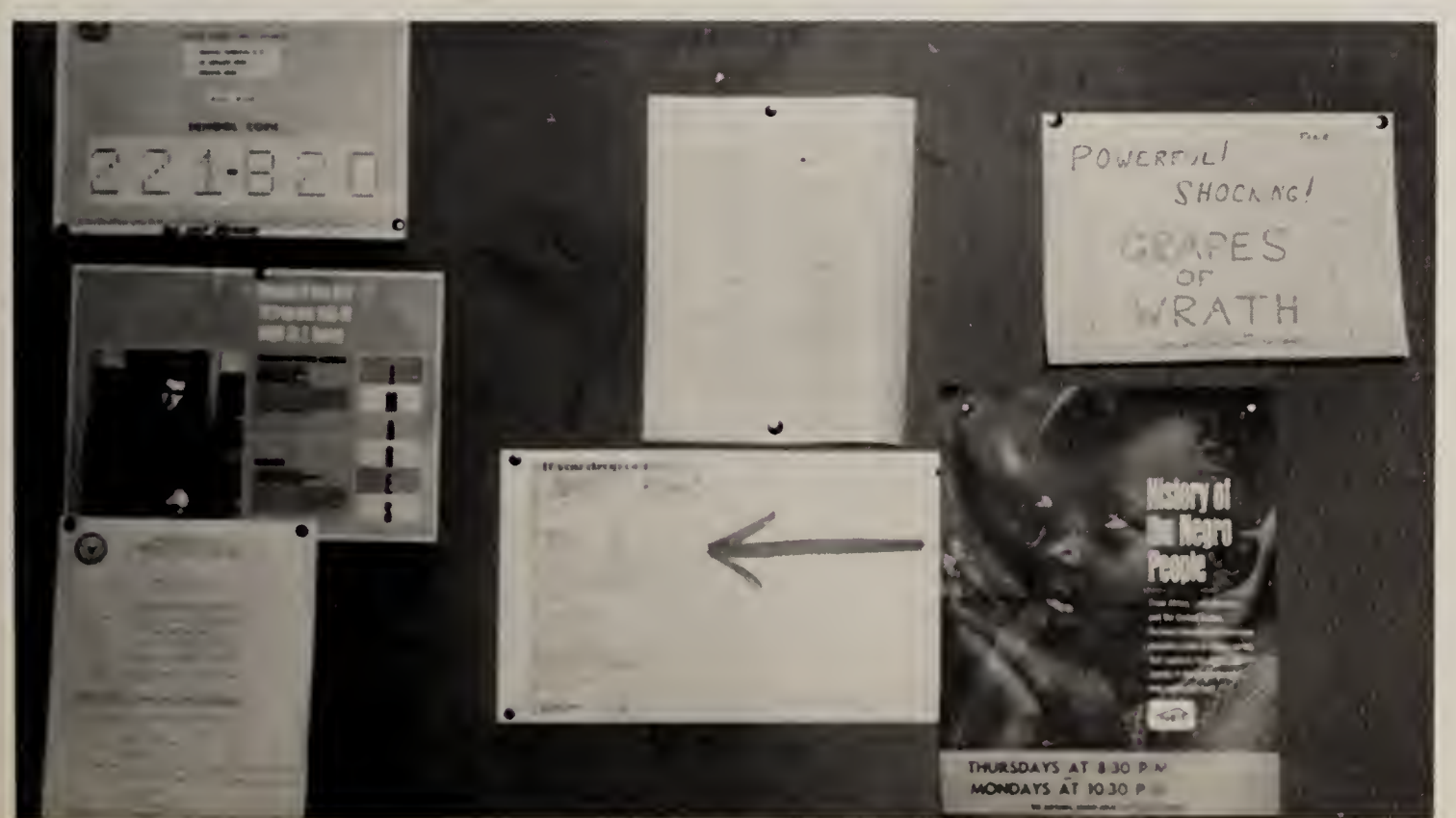


*postered walls*

*Assemblies*

*and plays*

*The last closing bell*

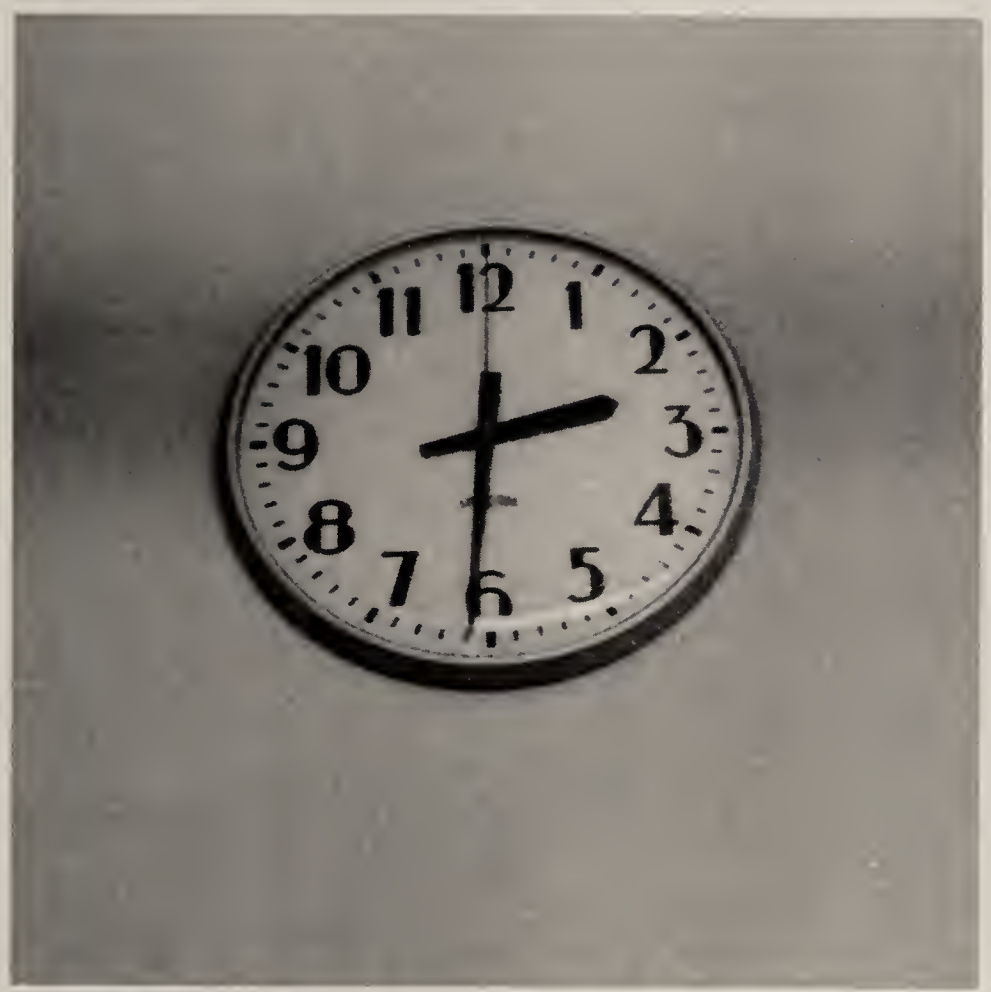

*Ending year when it rings*

*These are a few of our favorite things*

*Girls in long dresses*

*parties*

*a n d*

*dances*

*Gym suits*

*and square roots*

*And puppy*

*romances*

*Cold*
*winter*
*days*

*That melt into spring*

*These*

*are*

*a*

*few*

*of*

*our*

*favorite*

*things*

*Learning*

*Creating*

## *Working with care*

*Songs*

*and*

*musicals*

*Sounds*

*Everywhere*

*Report cards*

*that fly*

*home . . .*

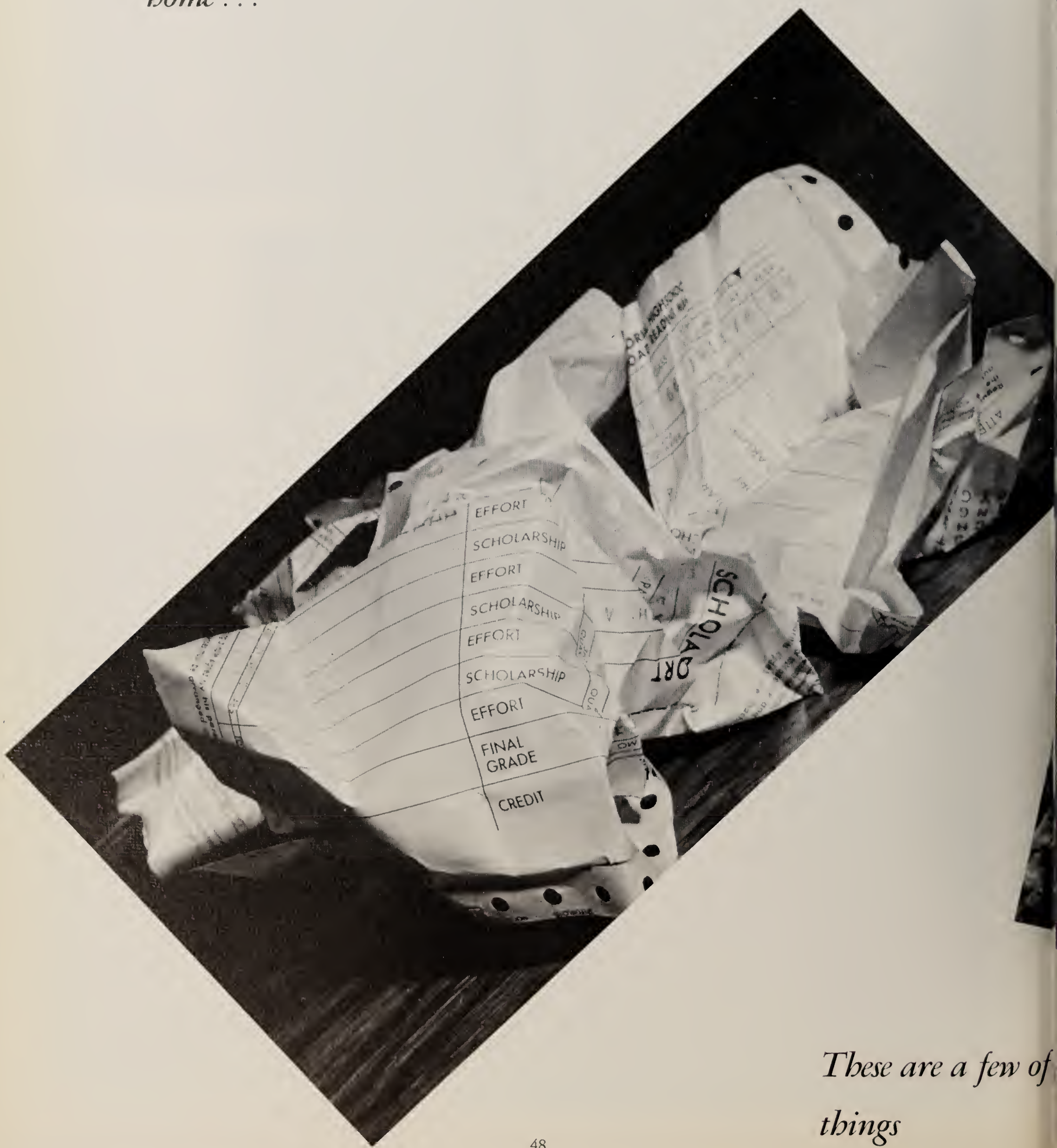


*These are a few of*

*things*

*Like leaves on the winds*

*r favorite*

*Confetti at ball games*

*the Red Rockets soar*

*In baseball*

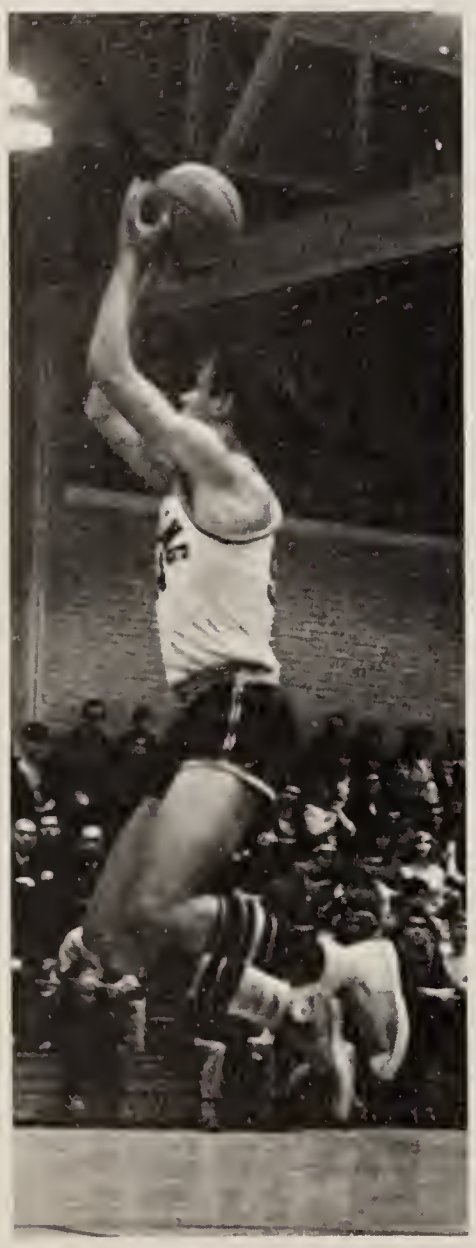

*and*

*basketball*

*Reading Chronicle*

Russ Stone

*On rinks*

*And gym floor.*

*Beginning new seasons*

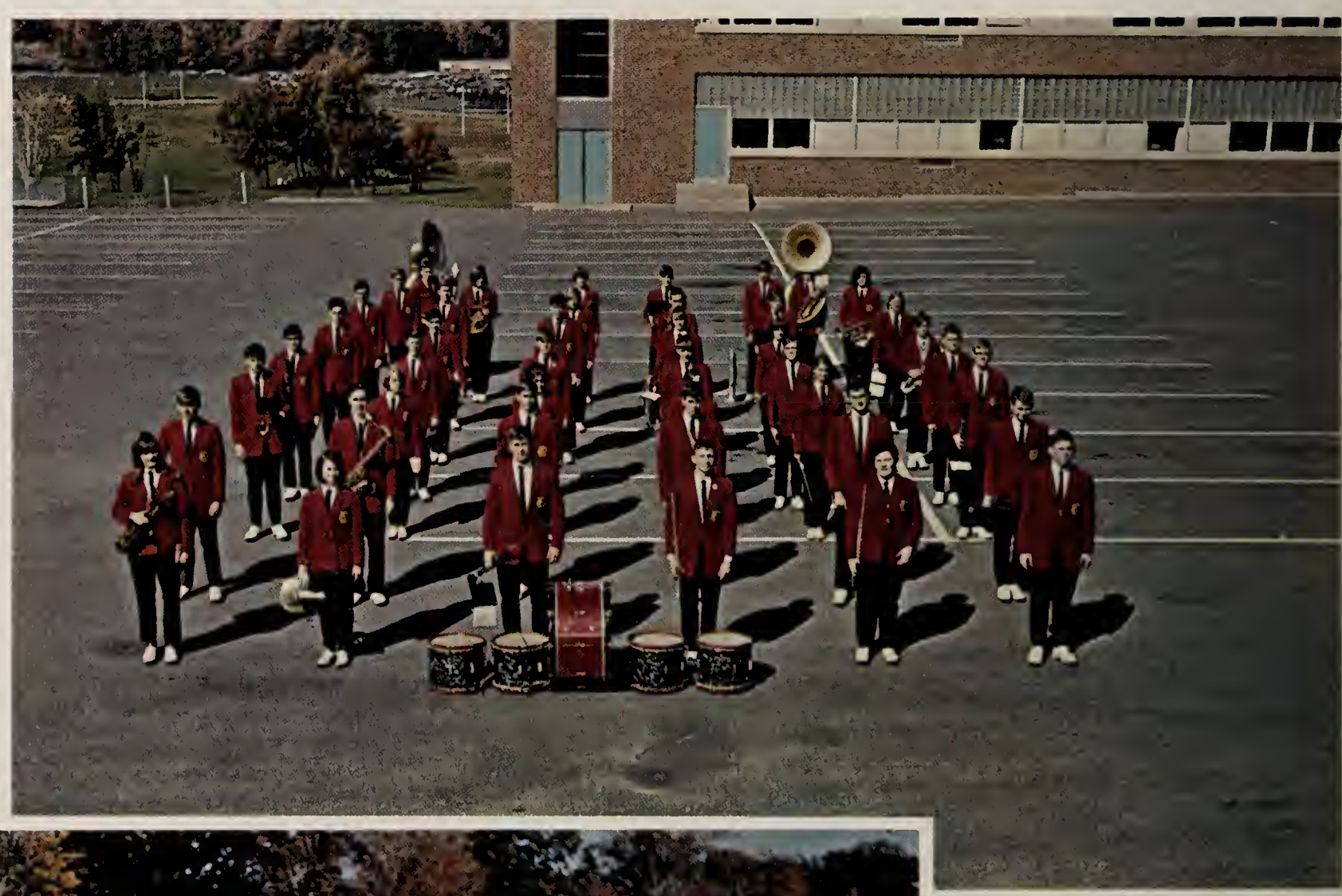

*With cheers and good friends*

*These*

*are a few*

*of*

*our favorite things.*

*After graduation day*

*When we've gone away*

*When we're feeling sad*

*We'll simply remember*

*our favorite things*

*And then we won't feel so bad.*

54
32

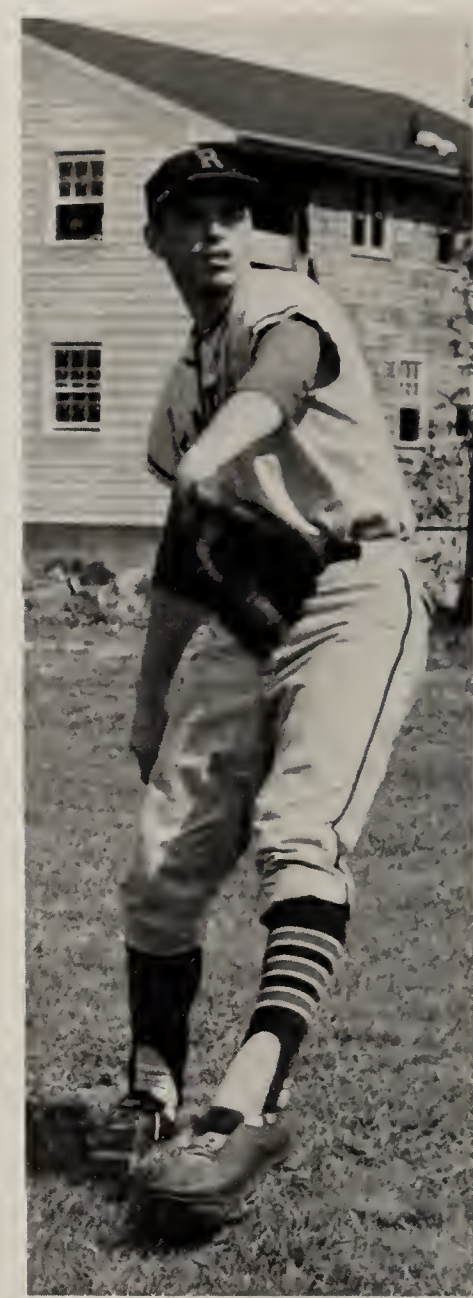

TOWN

# SPORTS FALL

## Football

*Row 1:* Tom Norton, John Palmer, George Blake, John Devaney, Donald Dewey, George Folland, Richard Merullo, William Carroll, Michael Jackson, William Kelly, Gino Serecchia, Peter O'Brian, Walter Franklin, Kenneth Doucette, Carl Gerade, Richard Rhodes, Michael Pierro, Albert DiDonato, James Freda, Arthur Koenig. *Row 2:* James Hanscom, Albert Vitagliano, Michael Pelosi, Thomas Hayes, Darryl Conte, Leonard Liuzza, John Mantia, Frank Kasper, Doug Mathieson, Richard Lyons, Thomas William, James Kiley, George Watkins, John Frietas, Robert Lynch, John Edwards, David Parker, Colin Falla, Kenneth Lantz. *Row 3:* Richard Haberman, Jack Kelly, Dave Cowan, David Mollica, Daniel Ferro, Mark Wanagel, John Zemlin, Peter Davidson, James Walsh, Joseph Iannelli, Thomas Mullins, Fred Russell, Mike Pilla, Larry Smith, Charles Godfrey, Paul Carroll, Thomas Aucella, Ronald DePattie, Stephen Secher, Robert Nelson, Ronald Hill, Larry Johnson, Robert Kelly, Tony Tocco, Ronald Thomann, Richard Turnquist. *Row 4:* Paul Ionelli, David Ward, Pat O'Brian, Craig Shark, Mark McKinly, Frank Wood, Richard Carrolla, Richard Peterson, Steven Williams. Richard Conroy, Kenneth Prater, Peter Burbank, James Westra, Jack Luccini.

Russ Stone: *Reading Chronicle*

# Cross Country

*Row 1:* Mike Baltier, Dave Emerson, Scott Wells, Dick Jones, Bill Thorton. *Row 2:* Jeff Knox, Robert Faulkner, Richard Hubbard, David Darby, Mark Kelley, Jack Kelley, John Hazelwood. *Row 3:* Keith White, Roger Ballou, Doug Richter, Russell Pottle, Alvin Kotowski, Tom Swain, Steve White, *Captain* (absent from picture)

# Field Hockey

Miss Bartlett with Co-captains Diane Crooker and Kathy Johnson.

Cole: *Lawrence Eagle-Tribune*

*Row 1:* Jane Layton, Jan Pendergast, Kathy Johnson, Diane Crooker, Julie Wilson, Janet Sullivan. *Row 2:* Debra Sheppard, Adela Smith, Carol Little Wounded, Chris Doughty, Janet Allen, Rosemary Warren, Mary Thebideau, Diane Kasper. *Row 3:* Carol Thistle, Diane Jacques, Catherine Swymer, Michele Beaudry, Jean Sweeney, Deborah Sherpey, Janet Blowney, Joanne Allen.

# Basketball

*Row 1:* Charles Bishop, Donald Groves, Steve Kotowski, Randy Elliot. *Row 2:* Larry Johnson, Peter Burbank, Thomas Hayes, William Kelly, Michael Jackson, William Carroll, Dana Messenger. *Row 3:* Richard Carroll, Steven Beauchamp, Wesley Snook, George Watkins, James Murphy, Kenneth Doucette, Jack Kelly, William Pacino. *Row 4:* Ronald DePatie, Stephen Miller, Robert Yeo, Richard Williams, Michael Pilla, Richard Peterson, Thomas Norton.

# WINTER

# Hockey

Cole: *Lawrence Eagle-Tribune*

*Row 1:* Mark Murphy, Richard Englund, Robert Gonnom, Dean Erickson, Jim Kiley. *Row 2:* Richard Dyment, John Doherty, Luke Camerota, Ronnie Hill, Robert Toperzer.

Cole: *Lawrence Eagle-Tribune*

Coach Burns, *Captain* Richard Dyment, Luke Camerota, Robert Toperzer.

# Wrestling

*Front row:* Richard Harlow, John Palmer, Ronald Roalson. *Standing:* Douglas Mathieson, David Powers, Peter O'Brien, Jacque Leighty.

Cole: *Lawrence Eagle-Tribune*

*Row 1:* Joseph Mantia, Anthony Tocco. *Row 2:* Calvin Layton, James Freda, John Palmer, Jack Mantia, James Hanscom, Gregory Schacht, David Bellantone. *Row 3:* Richard Mehringer, Jack McGraine, Robert Duggan, Frank Kasper, David Powers, David Locke, Matthew Baltier, Ronnie Roalson, Sefton Earl. *Row 4:* Gordon Spousta, Peter O'Brien, Jacque Leighty, Ralph Smith, Douglas Mathieson, Richard Prater, Vincent Belcamino, Courtney Snynder, James Cavanaugh.

Cole: *Lawrence Eagle-Tribune*

# Indoor Track

*Row 1:* Richard Lyons, George Dinan, Tom Willman, Ken Gray, Frank Kasper. *Row 2:* Richard Jones, Russell Pottle, Rick Merullo, Bill Belcamino, Gino Serrecchia, Richard Rhodes, Carl Gerade, Larry Smith. *Row 3:* Scott Wells, David Emerson, Richard Hubbard, Tom Swain, Bill Thorton, Mike Baltier, Jeff Knox, Danny Scott, John Hazlewood. *Row 4:* Keith White, Jack Kelley, David Gaugh, Roger Ballou, Alvin Kotowski, Richard Burke, Mark Kelley, David Darby, Russell Green.

# Girls' Basketball

Coach Yozell with Co-captains, Cynthia Radulski and Kathy Johnson.

Cole: *Lawrence Eagle-Tribune*

*Row 1:* Janet Lewis, Janet Sullivan, Gaye Benshimol, Kathy Johnson, Cynthia Radulski, Donna Cataldo, Roberta Byington. *Row 2:* Carol Little Wounded, Linda Lefavour, Virginia Haugh, Karen Nicholaides, Janet Swain, Diane Crooker, Diane Jacques, Janet Blowney, Chris Doughty. *Row 3:* Cathy Swyner, Nancy Higgins, Julie Wilson, Sharon Howard, Suellyn Stark, Marcia Riley, Jean Sweeney.

# Baseball

*Row 1:* John Palmer, Matt Baltier, Bruce Ryan, Jimmy Freda, Jim Hanscom. *Row 2:* Richard Lyons, John Faulkner, George Dalton, Mike Jackson, Bob Cormier, Danny McGee, Pete O'Brien. *Row 3:* Tom Hayes, Brian McQuesten, David Brackett, Bob Lynch, Pete Baudanza, Jim Ahearn, Collin Falla, Gary Mucica. *Row 4:* Jeff Haywood, Ronnie Winslow, Jim Kiely, Mike Pilla, George Watkins, Mike Kelly, Jack Rawlings.

S
P
R
I
N
G

# Softball

*Row 1:* Tina Kiely, Bette Jane Grey, Debby Boudreau. *Row 2:* Pat Casco, Janet Lewis, Elaine Patrick, Julie Wilson, Cynthia Radulski. Kathy Johnson, Marsha Karakashian. *Row 3:* Barbara Johnson, Roberta Byington, Cynthia Fennelly, Adela Smith, Lynne Dacey, Linda Lefavour, Rosemary Warren, Chris Doughty. *Row 4:* Janet Blowney, Debby Sheppard, Marcia Riley, Sharon Howard, Suellyn Stark, Karen Nicholaides, Wendy Brown.

**BOYS' TENNIS**

*Row 2:* Loren Smith, Fred Rohwedder, Ken Doucette, Richard Langley, Ronald Roalson, Richard Campbell. *Row 1:* Richard Williams, Bob Toperzer, Jim Chapin, Doug Mathieson.

# Tennis

**GIRLS' TENNIS**

*Row 2:* Donna Ball, Gaye Benshimol, Pamela Meikle, Nancy Anderson, Marcia Sommers, Ellen Day, Kathy Richards. *Row 1:* Diane Jacques, Mandy Shaw, Diane Crooker, Anne Bordeau.

# Outdoor Track

*Row 1:* Daniel Scott, Tom Guttadaro, Scott Wells, Mike Baltier, Jim Freda, Mike Tassi. *Row 2:* John Palmer, Colin Falla, Carl Gerade, Bill Belcamino, Gino Serrecchia, Rich Rhodes, Al DiDonato, Frank Kasper. *Row 3:* Doug Richter, Jim Walsh, Richard Lyons, Bill Thornton, John Zemlin, Jim Cronin, John Collins, Tom Swain, Jack Kelly. *Row 4:* Robert Nelson, Russell Pottle, Tom Willman, George Dinan, Richard Burke, Wesley Snook, Jeff Wood, Alvin Kowtowski.

# Golf

*Row 1:* Daniel McGee, Robert Berry, Gary Mucica, Robert Adams, Scott, Wells. *Row 2:* Al DiDonato, Frank Kasper, Paul Mucica, Gino Serrechia, John Collins, David Mehringer. *Row 3:* Jeff Wood, Alvin Kotowski, Wayne Perkins, Mike Kelly, Robert Nelson.

# FOREIGN EXCHANGE

## JOSE RUIZ

I never thought I would be able to come to the United States until I became an A.F.S. student. Once I arrived my problem was speaking and understanding English. Now that I have become more familiar with the language I am much more at home.

My first impressions of Reading were mixed. The town is very different from my city of Valencia, Venezuela. The construction of houses is different here. Our homes resemble those of Florida and of the American Southwest. School life is also a bit different here. At the beginning of the year I got lost on several occasions since in Venezuela the students do not have to change rooms.

I was very glad to play for the RMHS soccer team. For me playing soccer was one of the best ways to make friends. Soccer, gymnastics, and all the other activities have combined with the kind and courteous people of Reading to make my year in the United States an enjoyable one.

## RONALD WINSLOW

The thought of being lifted out of one's own home and being placed in an entirely different environment would appear to be shocking. In order to be sure of fitting into the ways of another country; one must make adjustments, learn languages, and worry about meeting a "strange" people.

Before I left for France last June, I wondered what I was going to come up against. As I became settled in my new home, I found that any worries I had were foolish and that a foreign people wasn't really strange at all.

My greatest discovery last summer was that of recognizing that the world's people can live together in peace, and that any rifts existing between countries are on the government level, not the "people" level. The people's means of attaining peace and happiness may be slightly different, but the differences do not make two peoples strangers.

My experience changed my goals and added dreams to my future. One of my biggest dreams is to visit my family and friends and to live again for awhile as a Frenchman.

# SENIOR PLAY

## *YOU CAN'T TAKE IT WITH YOU*

Richard Langley

| | |
|---|---|
| Marsha Karakashian | Colin Finney |
| Nancy Anderson | Robert Toperzer |
| Ann Kellett | William Dolben |
| Kathleen Fallon | Gregory Atkinson |
| Andrea Mooney | Albert Dobbins |
| Deborah Rogers | Andrew Muir |
| Barbara Warnick | Ronald Winslow |
| Stephen White | Alan Jacob |

George Denhard

# DANCES

BATON SQUAD

*Row 1:* Bette Jane Grey, Diane Beane, Nancy Alsterlund, Joanne Alpedo, Susan Whitney, Linda Lefavour, Jean Kenrick, Diane Scribner, Barbara Johnson, Dianna Mathieson. *Row 2:* Debby Jones, Inez Freda, Paula Genest, Helen Geder, Donna Thompson, Chris Cameron, Eileen Harrington, Annette Hazlewood, Janet Andrews. *Row 3:* Sue LeClerc, Eleanor Coburn, Chris Sheibler, Jean Longenecker, Jan MacLean, Ann Killelea, Anna Morrison, Martha Batchelder, Linda Norwood, Joanne Laschi, Donna Kinsley, Pat Dunlea, Chris Hakanson. *Row 4:* Nancy Halfyard, Cynthia Radulski, Linda Sletterink, Kathy Freeman, Bonnie Steadman, Marcia Riley, Susan Adams, Cheryl Hodsdon, Diane Fiske, Sharman Catanzano, Joyce Trites.

# Baton Squad and Cheerleaders

CHEERLEADERS

*Row 2:* Barbara Blake, Kathy Darby, Julie Caywood, Cindy Burgess, Nancy Gibbons, Susan Diamond, Pam Seldon. *Row 1:* Debby Weed, Audrey Keenan, Mandy Shaw, Nicole Power, Valerie Morgan.

**GLEE CLUB**

*Row 1:* Marsha Karakashian, Barbara Snyder, Karen Bugbee, Debby Weed, Sandra Sweetser, Marc Channonhouse, Craig Sanford, Keith Ellis, Richard Campbell, Nancy Dauphinee, Susan Richie, Carol Stewart, Donna Adams, Mr. Roth. *Row 2:* Jan MacLean, Martha Wood, Kathy Riley, Beth Vitale, Sandra Fancher, Robert Adams, Robert Toperzer, Ken Gray, Karen Medlock, Ellen Day, Debby Hancock. *Row 3:* Kara Lee McIntire, Sandra Jacobson, Frances Fosbroke, Rita Abely, Richard Stewart, Gregory Boyd, Michael Meier, John Austin, David Powers, Andrew Muir, Linda Lefavour, Ann Kiezulas, Marcia Somers, Eleanor Maher. *Row 4:* Lorraine Lemaire, Susan Gile, Anna Morrison, Nancy Anderson, John Palmer, Robert Stewart, Douglas Mathieson, Wes Snook, Larry Smith, Tom Norton, Steven Hopper, Sharman Catanzano, Lynne Dacey, Louise Burnham, Amy Hancock, Carol Haley.

# Glee Club and Band

**BAND**

*Row 1:* Greig Stewart, Wayne Bradley, Dexter Rowe, Edgar Carter, Marc Channonhouse, Keith Ellis, Jeff Knox, Curt Whitaker, John Palmer, Mr. Roth. *Row 2:* Steven Goddard, Paul Mucica Keith White, Dave Powers, Donald Gagnon, Chris Berry, Robert Holden, Barry Jenkins, Thomas Moscariello, Nelson Bjorkman. *Row 3:* Candace Bacon, Donna Cataldo, Carol Haley, Susan Bowen, Susan Hancock, Sandra Fancher, Tom Norton, Mark McKinley, Michele Beaudry, Paula Wold, Jill Grover, Lynne Dacey, Frances Fosbroke, Jean Sweeney. *Row 4:* David Clark, Peter Stultz, James Cavanaugh, Alan Jacob, George Denhard, Jack Austin, Stanley Bales, Steven Carter, Gregory Atkinson, Richard Campbell, John Kitteridge, Robert Stewart, Mike Baltier, Daniel Scott, Lynn Avery.

CAST

*Golux* ..... Marc Channonhouse

*Prince* ..... Richard Campbell

*Princess* ..... Sandra Fancher

*Duke* ..... Allan Stocker

*Hagga* ..... Frances Fosbroke

*Hark* ..... Robert Stewart

# *Thirteen Clocks*

# Hi-lites

EDITORS

*Row 1:* Rita Abely, Andrea Mooney, Mr. Hodgkins, Nancy Anderson. *Row 2:* Lynne Dacey, Ann Killilea, Gregory Atkinson, Robert Stewart, Julie Wilson, Diane Jacques.

REPORTERS

*Row 1:* Joanne Sullivan, Kathy Riley, Margaret Devaney, Cheryl Bjorkman, Mededith Taylor, Janice Pendergast, Janet Lewis, Nancy Dawson, Bette Jane Grey, Elizabeth Bartlett. *Row 2:* Ellen Day, Donna Ball, Kathy Richards, Larry Frotten, Steve Kotowski, Don Groves, Frank Gazarian, Jean Cutter, Maria Boschetti, Susan Hart. *Row 3:* Sally Medina, Jean Foley, Adela Smith, Cindy Fennelly, Nancy Neumeyer, Jan MacLean, Elizabeth Dulong, Lauretta Alden, Janice Cutter, Noreen Procopio, Frances Fosbroke, Christine Fairchild. *Row 4:* Mandy Shaw, Kathy Ford, Anne Bordeau, Carol Stewart, Cheryl Hodson, Lorraine Lemaire, Sharon Howard, Jill Moreton, Elaine Smith, Meredith Taylor.

TYPISTS

*Row 1:* Linda Lefavour, Kara Lee MacIntire, Julie Wilson, Valerie Morgan, Carol Haley. *Row 2:* Daryl Alley, Louise Driscoll, Anne Kiezulas, Laura Golden, Debby Rogers, Susan Gile.

**EDITORS**

*Row 1:* Robert Stewart, Marilyn Dacey, Nancy Anderson, Kara Lee McIntire, Gregory Atkinson. *Row 2:* Barbara Warnick, Kathy Richards, Marcia Somers, Connie Canning, Diane Johnson, Diane Jacques, Barbara Blake, Maria Boschetti.

**STAFF**

*Row 1:* Nancy Richards, Pat Dunlea, Susan Broadbent, Janet MacEliney, Carol Haley, Carol Anderson. *Row 2:* Anna Morrison, Elizabeth Dulong, Lauretta Alden, Linda Bellinger, Diana Parker, Carol Gilman, Frances Fosbroke. *Row 3:* Linda Lefavour, Alice Flood, Julie Wilson, Lori Myers, Jan MacLean, Gail Buckley.

LIBRARY CLUB

*Row 3:* Barbara Palmiero, Lauretta Alden, Penny Parker, Andrea Mooney, Leslie Appleton. *Row 2:* Susan Hancock, Adela Smith, Elizabeth Storey, Noreen Procopio, Diane Botichelli. *Row 1:* Joanne Cecil, Amy Hancock, Nancy Richards, Pamela Rogers, Wendy Black.

# Library Club and Nimrod

NIMROD

*Row 2:* John Palmer, Richard Stewart, Tom Golon, Ronald Winslow, Dave Bracket, Frank Kasper, Steve White. *Row 1:* Rita Abely, Ellen Day, Ronald Roalson, Wendy Brown, Marcia Riley, Kathy Fallon.

STUDENT COUNCIL

*Row 4:* Bill Watt, Bob Yeo, Richard Rhodes, David Brackett, Bill Kelly, Mike Pilla, Bob Ingves, Bruce Batley, Carl Gerade, Craig Doherty, Mike Jackson, Rick Shaw. *Row 3:* Nancy Gibbons, Beverly Boyd, Heidi Holbrook, Ann Killilea, Christine Davidson, Deborah Sherpy, Suellyn Stark, Nancy Martin. Lori Myers, Jan MacLean, Candace Bacon, Mandy Shaw, Jane Erhardt, Robert Lucchini. *Row 2:* Elizabeth Dulong, Mary Barrett, Barb Warnick, Carol Haley, Martha Batchelder, Diane H. Johnson, Jacque Leighty, Elyse Cann, Nancy Haley, Kathy Coutreau. *Row 1:* Ellen Steen, Janet Lewis, Darlene Johnson, Jan Pendergast, Sherry Hewitt.

# Student Council and NHS

NATIONAL HONOR SOCIETY

*Row 3:* Robert Lindley, Gregory Atkinson, Robert Stewart, Ronald Winslow, Jacque Leighty. *Row 2:* Kathleen Fallon, Marilyn Dacey, Rita Abely, Andrea Mooney, Diane Crooker, Nancy Anderson, Diane Jacques, Marianne Walden. *Row 1:* Mandy Shaw, Amy Hancock, Susan Whitney, Candace Bernat, Nancy Richards.

*Row 1:* Julie Dinan, Nancy Alsterlund, Debby Weed, Mary McConnell, Diane Beane, Nan Kellett, Sandy Blaisdell, Linda Hoyt, Diane Kasper. *Row 2:* Sandy Fancher, Debbie Jones, Eileen Porcupio, Jean Longenecker, Donna Kinsley, Steven Secher, Lewis Bacon, Joanne Laschi, Margaret Devaney, Audrey Keenan, Carol Haley, Maria Boschetti. *Row 3:* David Powers, Frank Kasper, Andy Muir, Larry Webster, Gary Mucica, Billy Darby, Barry Lucas, Rus Pottle, David Boyd, Bob Dauphinee, John Hayes, Charles Godfrey.

# Gymnastics

*Row 1:* Jan Pendergast, Nicole Power, Richard Cutler, Jean Whitney, Thomas Myslicki, Janet MacElhiney, Marsha Karakashian, Valerie Morgan, Bette Jane Gray. *Row 2:* Susan Whitney, Diane Scribner, Barbara Johnson, Ann Huff, Susan Tuscher, Anna Morrison, Edith Fisher, Deborah Sherpey, Margaret Christensen, Nancy Martin, Sandra McGrath, Candy Bacon, Candy Vinci, Sherry Hewitt. *Row 3:* John Zanni, Steven Bosbach, Norman Southard, Steve White, Michael Baltier, Jose Ruiz, Wesley Snook, Peter Syers, Forest Thorton, Richard Harlow, James Freda, Glen Drane.

## Soccer

*Row 1:* Kevin Coveney, Richard Williams, Jose Ruiz, Matthew Baltier, Michael Baltier. *Row 2:* Robert Arsenault, Ronnie Roalson, James Cavanaugh, Norman Southard, Allan Stocker, Daniel Scott. *Row 3:* George Dalton, James Chapin, Vincent Belcamino, Courtney Snynder, Robert Stewart.

## Square Dancing Club

*Row 2:* Frank Gazarian, Steve Hopper, Carol Anderson, Larry Webster. *Row 1:* Carol Haley, Janice Crockett, Sharon Lovell, Louise Burnham.

## Bicycle Club

*Row 1:* Cheryl Howland, Janice Crocker, Diane Kasper, Carol Thistle, Priscilla Welin. *Row 2:* Sandy Fancher, Chris Berry, Steve Carter, Michael Butterworth, Joanne Allen.

# IBM

*Row 1:* Susan Tuscher, Steve Bosbach, Julie Cox. *Row 2:* Mary Mitchell, Diana Parker, Carol Gilman.

# Program and Ticket Girls

*Row 1:* Janice Crockett, Gail Connors, Julie Wilson, Susan Broadbent, Margaret Copithorne, Judy Corkery. *Row 2:* Beverly Boyd, Cindy Coyle, Nancy Golon, Cheryl Hodsdon, Ruth Donald, Virginia Haugh, Karen Fader.

# Stage and Projection Crew

*Row 1:* Edgar Carter, Douglas Sanborn, Stevan Nagel, David Allen, Frank Gazarian. *Row 2:* Tom Swain, Hank Dolben, Gary Mucica, Robert Campbell, Bruce Batley, Gerald Boissoneau, Larry Grant, Gino Serrecchia, Stephen Schmidt.

# Student Secretaries

*Row 1:* Elaine Filippone, Christine Shiebler, Linda Hoyt. *Row 2:* Audrey Behnke, Susan Gile, Diane L. Johnson, Marianne Walden.

# Office Secretaries

*Row 1:* Laura Golden, Paula Genest, Helen Geder. *Row 2:* Alice Flood, Jacqueline Kelly, Sandra McGrath, Nancy Fraser.

Cole: *Laurence Eagle Tribune*

SENIOR CLASS OFFICERS

*Standing:* Al DiDonato, *Vice-President;* Mike Jackson, *President. Seated:* Ann Killilea, *Treasurer;* Marsha Karakashian, *Secretary.*

# SENIORS

Rita Abely
241 Pearl Street
Rita . . . industrious . . . wide-eyed . . . want a pen pal?
*Rocket Hi-Lites 3, 4 (Editor); Glee Club 2, 3, 4; Pep Squad 3, 4; National Honor Society 3, 4; Debating Club 3; Senior Play Director; C.Y.O.*

Christine Acker
317 Franklin Street
Chris . . . diligent and willing . . . once a friend always a friend.
*Student Council 4; Drama Club 2, 3; Pep Squad 2, 3; Honor Roll 2, 3, 4; M.Y.F.; Church Choir; Intramurals Tennis.*

James Ahearn
26 Mineral Street
Jimmy . . . quiet . . . willing . . . what a gentleman! . . . look for him in an Annapolis uniform.
*Basketball 2, 3, 4; Baseball 2, 3, 4; Intramurals: touch football and basketball.*

Cheryl Adams
31 Center Street
Cheryl . . . always a good sport . . . a way with animals.
*B.Y.F.*

Lauretta Alden

125 Forest Street
Lauretta . . . hard-working . . . busy . . . good-natured . . . likes working with people.
*Rocket Hi-Lites 4; Pioneer Business Staff 4; Pep Squad 3; Library Assistant Candy Striper Senior Play Assistant.*

David P. Allen
179 Salem Street
Dave . . . backstage whiz . . . likes music, animals, and girls.
*Glee Club 2, 3; Stage Crew 3, 4; Operetta 2, 3, 4.*

**Nancy Alsterlund**
14 Virginia Road
Nancy . . . gift of gab . . . lotsa laughs . . . sure to make you smile . . . excellent gymnast.
*Baton Squad 4; Gymnastics 3, 4; Pep Squad 3; Lunch Patrol 4; Intramurals: tennis, gymnastics.*

**Laurie Anderson**
182 Main Street
Laurie . . . spectator sports enthusiast . . . friendly personality . . . oh, those driving lessons!
*Chorus 2; Drama Club 3, 4; M.Y.F.; Church Choir.*

**Carol Anderson**
532 West Street
Carole . . . talk much? . . . great kid rosy cheeks . . . on to school.
*Pioneer Business Staff; Pep Squad 3; Library Assistant 3; M.Y.F.; Church Choir; M.Y.F. Council.*

**Sandra Angelini**
34 Joseph Way
Sandy . . . sets her own style and pace . . . a unique sense of humor . . . loves music . . . hopes to be a fashion designer.
*Pep Squad 2.*

**Nancy Anderson**
64 Wakefield Street
Nancy . . . brilliant student . . . talented . . . that voice . . . is sure to go far . . . "vision in blue."
*Tennis 2, 3, 4; Rocket Hi-Lites 2, 3, 4; Pioneer (Editor-in-Chief) . . . Glee Club 2, 3, 4; Senior Play 4; Operetta 2, 3, 4; National Honor Society 3, 4; National Merit Semi-Finalist.*

**Leslie Appleton**
2 Wentworth Road
Leslie . . . patient, hardworking student . . . mind of her own . . . will make an excellent nurse.
*Pioneer Business Staff 4; Library Assistant 3, 4; E.Y.C. Rainbow; Scouting; Nurses' Aide.*

**Gregory Atkinson**
1002 Main Street

Greg . . . studious . . . musical . . . "Mr. Kirby" . . . surely on the road to success.

*Cross Country 3; Rocket Hi-Lites 2, 3, 4 (Editor); Pioneer Business and Literary Staffs 2, 3, 4; Senior Play; National Honor Society 3, 4; Debating Club President 3, 4; Demolay; High Honor Student.*

**Elizabeth Bartlett**
34 Winslow Road

Betsy . . . shining black hair . . . likes the outdoors . . . those underclassmen!

*Rocket Hi-Lites 4; Glee Club 2; Pep Squad 2, 3; Pioneer Profiles Staff 3; Rainbow.*

**Martha Batchelder**
188 Wakefield Street

Batch . . . busy kid . . . a real crackerjack . . . witty . . . as cute as can be . . . that certain smile

*Baton Squad 3, 4; Student Council 2, 3, 4; Rocket Hi-Lites 3, 4 (Editor); Pep Squad 2; Student Council Secretary 4.*

**Roger Ballou**
151 Pine Ridge Road

"Ra-Ra" . . . hot drummer . . . good-looking . . . possesses frankness, charm . . . will pursue a musical career.

*Band 2, 3, 4; Indoor Track 2, 3, 4; Cross Country 3, 4; Member of the Hi-Men.*

**John Austin**
19 Weston Road

Jack . . . few words but many thoughts . . . a successful musician . . . a great trombone.

*Band 2, 3, 4; Glee Club 4; Air Explorer Post; All District Band 3, 4; Reading Symphony Orchestra.*

**Michael Baltier**
48 Charles Street

Mike . . . easy-going . . . on the quiet side . . . always looks happy . . . music enthusiast.

*Cross Country 3, 4; Indoor Track 2, 3, 4; Spring Track 2, 3, 4; Band 2, 3, 4; Touch Football; Columbian Squires (Chief Squire) 3; C.Y.O.; Reading Symphony Orchestra.*

**Peter A. Baudanza**
930 Main Street

Pete . . . a hard-worker . . . real nice guy . . . look for him at MacDonald's.

*Intramurals: Basketball 2; Football 2; C.Y.O.*

**David N. Bellantone**
89 Main Street

Dave . . . what an artist . . . watch those clothes . . . loves to surf.

*Cross Country 2; Wrestling 3, 4; Spring Track 2; Gymnastics 4; Reading Art Association.*

**Diane Beane**
10 Eaton Street

Beanie . . . who needs height? . . . cute . . . bouncy personality . . . lots o' fun.

*Softball 4; Baton Squad 4; Pep Squad 2; Gymnastics 3, 4.*

**Elizabeth Beck**
60 Dana Road

Liz . . . light blonde hair . . . out of town boys . . . creative . . . hopes to be an interior decorator.

*Pioneer Business Staff 4; Rainbow; Honor Roll.*

**Bruce Batley**
43 Scotland Rd.

Bruce . . . knows his math . . . loyal friend . . . lotsa ideas . . . willing to help . . . future undecided.

*Cross Country 3; Basketball 2, 4; Indoor Track 3; Spring Track 3, 4; Student Council 4; Laboratory Assistant 4; Projection 2, 3, 4; Acolyte in Church 2, 3, 4; Eagle Scout 2; Reading Young Republicans Club 3, 4; Ski Club 3, 4.*

**Audrey Behnke**
218 West Street

Audrey . . . likes business classes . . . future secretary . . . soon to be Mrs.

*E.Y.C.; Honor Roll.*

**George Berberian**
66 Libby Avenue
George . . . oh, those girls! . . . lots o' fun . . . easy-going . . .
*Gymnastics 4; Glee Club 2, 3; E.Y.C.*

**Barbara Blake**
19 Sunnyside Avenue
Barb . . . undeniably cute . . . couldn't be nicer . . . Oh, that hair! . . . would like to be a dental hygenist.
*Student Council 2; Cheerleading 3, 4; Glee Club 2, 3, 4; Pioneer Art Editor; Operetta 3, 4; Senior Play Make-Up Committee.*

**Candace M. Bernat**
183 High Street
Candy . . . the artist's touch . . . imaginative . . . clever sense of humor . . . likes to bowl and play tennis . . . designs on a career in art.
*National Honor Society 3, 4; Debating Club Secretary 3, 4; Reading Art Association.*

**George Blake**
19 Sunnyside Avenue
George . . . a real character . . . easy to get along with . . . what a smile . . . plans on a four year college.
*Football 2, 3, 4; Spring Track 2, 3, 4.*

**Wendy Black**
67 Whitehall Lane
Wendy . . . Rainbow girl . . . peppy . . . always happy . . . her ambition is a teaching career.
*Pioneer Business Staff 3; Library Assistant 4; Pep Squad 3.*

**Laura Blanchard**
125 Howard Street
Laura . . . likeable . . . always laughing . . . a merry smile . . . wants to travel after secretarial school.
*Pep Squad 3.*

**Janet Blowney**
15 Alden Circle
Blown . . . sports-minded . . . also in the scouts . . . loves to work . . . hates to play, or is it the other way? . . . a future teacher maybe.
*Field Hockey 2, 3, 4; Basketball 2, 3, 4; Softball 2, 3, 4; Track 2; Church Choir.*

**Harold R. Bolivar**
78 Salem Street
Reggie . . . active guy . . . honor student . . . loves to swim and surf . . . on to a technical school.
*Golf 2, 3, 4; Tennis 3, 4; Ski Club.*

**Anne Bordeau**
29 Prospect Street
Anne . . . smiley . . . inquisitive . . . never worries about tomorrow . . . on to a 4 year college.
*Tennis 3, 4; Rocket Hi-Lites 2, 3, 4; Pioneer Art Staff 4; Band 3; Ski Club 2, 3; Pep Squad 2.*

**Jean Bonnell**
271 Woburn Street
Jean . . . quiet but very friendly . . . a smile for everyone . . . plans for a junior college.
*Pep Squad 3, 4; Bible Class 3; Presbyterian Fellowship.*

**Stephen R. Bosbach**
4 Robin Road
Steve . . . air-explorer . . . electronical minded . . . a career in aviation electronics.
*Radio Club 2, 3, 4; I.B.M. Assistant 3, 4; Intramurals: Archery Cross Country.*

**Maria Boschetti**
16 Emerson Street
Mavie . . . likes all sports . . . adorable smile . . . funny laugh . . . well-liked . . . would like to become a nurse someday.
*Gymnastics 2, 3, 4; Track 2; Student Council 4; Rocket Hi-Lites 3, 4; Pioneer Profile Staff (Editor); Chorus 4; Ski Club 2, 3; Pep Squad 2, 3; Lunch Patrol 4.*

**Sarah L. Boyden**
35 Laurel Lane

Sarah . . . pretty brown eyes . . . never worries . . . likes a business course . . . sure to have a successful future.

*I.B.M. Assistant 2, 3.*

**Susan K. Broadbent**
225 Charles Street

Sue . . . loves sports . . . outgoing personality . . . cute as a button . . . full of fun . . . hopes to be a medical secretary

*Powder Puff Football 2; Pep Squad 2, 3; Senior Play Prompter 4; Teen Council 4; Chorus 3, 4.*

**David H. Brackett**
97 Gleason Rd.

Dave . . . an individual . . . a wild guitarist . . . who knows perhaps another Picasso?

*P.F. Student Council 2, 3, 4; Demolay; Boy Scouts.*

**Thomas C. Brown**
76 Summer Ave.

Tom . . . handsome . . . handy with cars . . . helpful . . . friendly . . . will join the Air Force . . . works in a garage.

**Janet L. Budka**
1 North St.

Janet . . . likeable . . . loves that math . . . maybe a teacher?

*Pep Squad 2; Tennis 2; Honor Roll 2, 3, 4.*

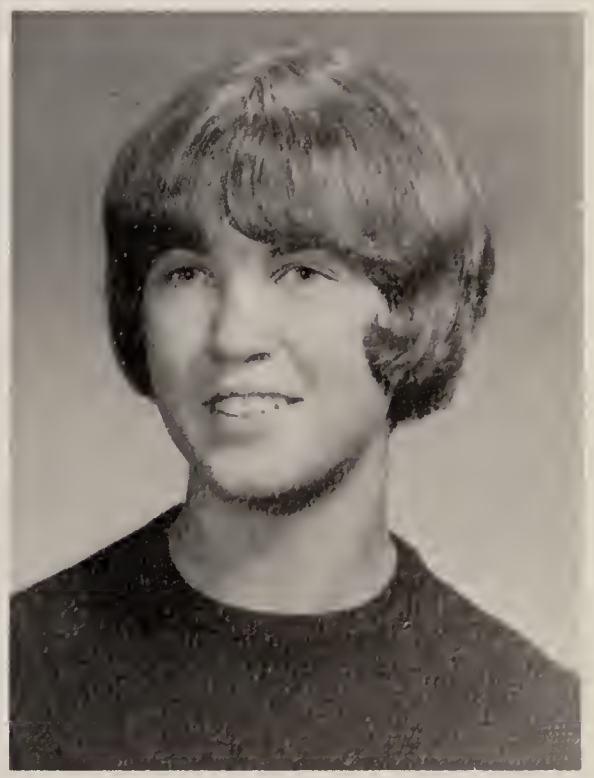

**Wendy Brown**
636 Pearl St.

Browny . . . good-natured . . . great sense of humor . . . sports fan . . . people-lover . . . future journalist . . . 4 year college.

*Softball 2; Glee Club 3, 4; Operetta 3, 4; Pep Squad 2, 3; B.Y.F.; Rainbow; Choir; Young Republican Society.*

Laurinda Bugbee
14 Linden St.
Laurinda . . . hardworking . . . loves music . . . guitarist . . . hopeful author.
*Intramural Tennis 2; Archery 3; Glee Club 2, 3.*

Joan Buttery
59 Grove St.
Joan . . . efficient . . . ambitious . . . skillful secretary.
*Honor Roll.*

Lucinda Burgess
29 Bond St.
Cindy . . . beautiful . . . a great way to pep up games . . . modeling career awaits.
*Cheerleading 3, 4; Rainbow.*

Luke A. Camarota
397 Franklin St.
Luke . . . good looking . . . outgoing . . . witty . . . sports enthusiast . . . great goalie!
*Football 3; Hockey 2, 3, 4; Baseball 3.*

Louise D. Burnham
220 Washington St.
Louise . . . cheerful . . . good natured . . . intelligent . . . what talent . . . future secretary.
*Rocket Hi-Lites 2, 3; Glee Club 4; Library 2; President 3; M.Y.F.; Sunday School Teacher; Choir.*

Christine Cameron
18 Tennyson Circle
Chris . . . outgoing . . . ready for fun . . . designs on nursing.
*Glee Club 2; Baton Squad 3, 4; M.Y.F. Choir; Rainbow.*

**Patricia Casco**
14 Winthrop Ave.

Stretch . . . peppy . . . cute . . . loyal friend . . . sports fan . . . future nurse.

*Softball 3, 4; Glee Club 2; Pep Squad 2, 3 (leader) 4; I.B.M. 4; C.Y.O.*

**Constance Canning**
8 Hunt St.

Connie . . . attractive . . . sophisticated . . . artistic . . . catch her on the slopes! . . . college bound.

*Track 2; Pep Squad 2; Pioneer Art Staff 4 (Editor); Honor Roll; Intramural Bowling, Skiing; Rainbow.*

**Edgar Carter**
29 Beacon St.

Ed. . . . musical . . . good natured . . . outgoing . . . great with the computers.

*Student Council 2, 3; Band 2, 3, 4; Projection Crew 3, 4.*

**William J. Carroll**
20 Pratt Street

Bill . . . popular guy . . . good-natured . . . back-court whiz . . . recipient of the Sports Writers Award . . . college plans.

*Football 2, 3, 4; Basketball 2, 3, 4; Baseball 2, 3, 4; Boys' State Representative.*

**Maria Lourdes Casten**
1369 Main St.

Maria . . . joined us from across the sea . . . cheerful . . . cute . . . was selected Miss Silver Jubilee at her school in the Philippines . . . interested in business administration.

*Volleyball 2, 3; Glee Club.*

**Paulette Carpenella**
52 Prescott Street

Paulette . . . petite . . . sociable . . . a true friend . . . an air-line stewardess is her hope for the future.

*C.Y.O. Pep Squad 2, 3.*

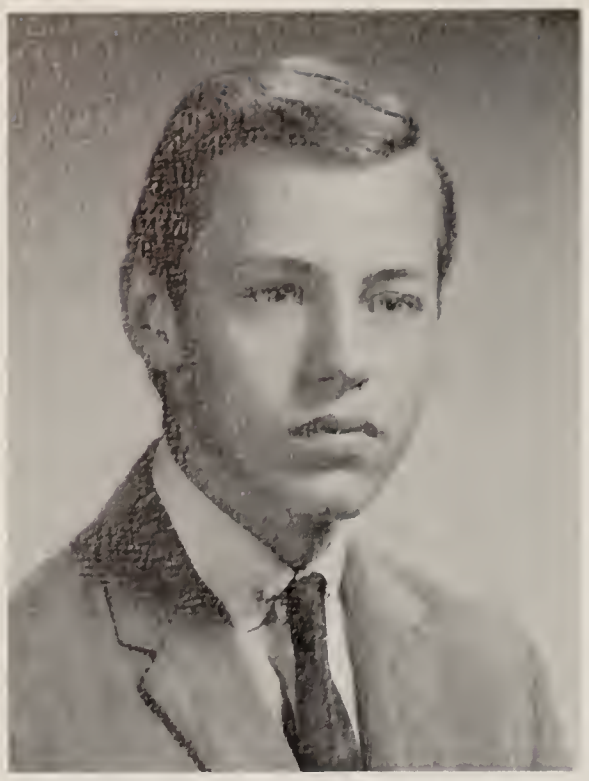

**Peter S. Christensen**
51 Auburn St.
Pete . . . "The Traveler" . . . likes cars . . . talented designer . . . career in art and drafting . . . an eternal bachelor.

**Sharman Catanzano**
67 Whittier Road
Sharman . . . good-natured . . . lots of spirit . . . talented . . . industrious . . . future teacher.
*Baton Squad 4; Pep Squad 2, 3; Operetta 3, 4; Library Assistant 3; Glee Club 2, 3, 4; All-District Chorus 3, 4; Worthy Advisor in Rainbow; B.Y.F.; Choir; Honor Roll.*

**James P. Chapin**
147 Bancroft Ave.
Jimbo . . . tennis expert . . . skier . . . what a sense of humor! . . . on to college.
*Tennis 2, 3, 4; Ski Club 2, 3; Soccer 4; Glee Club 2.*

**Julie A. Caywood**
220 Woburn St.
Jewel . . . cheerleader . . . ski enthusiast . . . swimming champ . . . honor roll student.
*Softball 2; Cheerleader 4; Pep Squad 2; Gymnastics 3; Ski Club.*

**John P. Collins**
320 Haven St.
Jack . . . a tinkerer . . . likes companionship . . . may become a teacher.
*Hockey 2, 3, 4; Spring Track 4; Softball 3; C.Y.O.*

**Judith A. Connors**
109 Charles St.
Judy . . . avid reader . . . T.V. is a favorite with this senior . . . a business school awaits her.
*B.Y.F.; Nimrod.*

**Kevin L. Coveney**
31 Van Norden Rd.

Kev . . . loves nicknames . . . enjoys a good joke . . . well liked . . . college bound.

*Tennis 2; Soccer 2, 3, 4; Golf; Young Republican's Club.*

**Julie Cox**
10 Damon St., North Reading

Julie . . . interested in computers . . . helpful . . . good office worker . . . ready to try her hand at fortune.

*I.B.M. Assistant 2, 3, 4.*

**Joan E. Curtis**
186 Bancroft Ave.

Joan . . . shy . . . fun loving . . . helpful . . . future nurse.

*Rainbow 2, 3, 4; Stoneham E.Y.C. 2.*

**Thomas Currier**
393 Summer Ave.

Tom . . . oh, those clothes! . . . The Given Word . . . interesting personality . . . hopes to become a dentist.

*Senior Play Usher.*

**Diane E. Crooker**
36 Susan Dr.

Diane . . . sports enthusiast . . . a participator . . . ranging interests . . . great personality . . . plans to become an author.

*Field Hockey 2, 3, 4; Basketball 4; Tennis 3, 4; Pep Squad 2, 3; National Honor Society 3, 4; Debating Club 3, 4; Rainbow; Young Republican's Club; Rocket-Teen Council.*

**Susan J. Cutter**
9 B St.

Sue . . . attractive . . . charming Football Queen . . . enjoys tongue-in-cheek-humor . . . great dental hygenist-to-be!

*Pep Squad; Senior Play Committees; Football Queen.*

**Marilyn Dacey**
62 Oak Ridge Road

Lynne . . . subtle sense of humor . . . sweet and modest . . . sports . . . Girls State . . . will be very successful as a Math major.

*Field Hockey 3; Basketball 2; Softball 2, 3, 4; Rocket Hi-Lites 2, 3, 4; Pioneer 3, 4; (Co-ordinator); Band 3, 4; Glee Club 2, 3, 4; Operetta 3, 4; National Honor Society 3, 4; National Merit Semi-Finalist; C.Y.O.*

**Louis E. de Brigard**
118 Prescott St.

Mike . . . personable . . . sense of humor . . . "The Tool" . . . true friend.

*Lunch Patrol.*

**Robert Dauphinee**
27 Lincoln St.

Bob . . . good dancer . . . always cracking jokes . . . likes those younger girls!

**Rosalind Davis**
753 Pearl St.

Roz . . . Type much? . . . talented . . . hardworking . . . enjoys all kinds of sports.

*Glee Club 3, 4.*

**Linda M. Day**
78 Middlesex Ave.

Linda . . . friendly . . . outgoing . . . lots 'a laughs!

*E.Y.C. 2, 3, 4.*

**Kathleen Darby**
293 West St.

Darba . . . fun loving . . . daring . . . travels in style . . . Yeah Team!

*Pep Squad 2; Cheerleading 3, 4.*

**Albert DiDonato**
32 Tamarack Rd.

Nado the ——— . . . teased or what? . . . great guy . . . fine athlete . . . hopeful lawyer.

*Football 2, 3, 4; Indoor Track 2, 4; Spring Track 3, 4; Projection Crew; Ski Club; Senior Class V.P.*

**George Denhard**
25 Springvale Rd.

George . . . great kid . . . neat G-Man . . . cool personality . . . dig those drums!

*Intramural Tennis 2; Football 3; Band 2, 3, 4; Senior Play 4.*

**Donald A. Dewey**
123 Green St.

Don . . . sports enthusiast . . . real gentleman . . . nice manners.

*Football 3, 4; Intramural Football 2; Bowling 2; Softball 2, 3.*

**John Devaney**
44 Vine St.

Jake . . . enjoys a fun time . . . great practical joker . . . good musician . . . the Hi-Men.

*Football 2, 3, 4.*

**Albert Dobbins**
56 Arcadia Ave.

Kolenchov . . . great actor . . . excellent speaker . . . interested in politics and the finer things in life.

*Tennis 2, 3 (captain); Senior Play; Young Republicans Club President.*

**George Dinan**
96 Washington St.

Gar . . . long hair . . . likes to travel . . . always prompt! . . .philosophical.

*Indoor Track 3, 4; Spring Track 3, 4; Student Council 4.*

**Kenneth Doucette**
1252 Main St.
Brown . . . great athlete . . . good guy with everyone . . . lots of enthusiasm . . . future minister.
*Football 2, 3, 4; Basketball 3, 4; Tennis 2, 3, 4; Student Council 3, 4; Teen Council; Ski Club; B.Y.F.; Demolay.*

**Julianne M. Dinan**
95 Howard St.
Julie . . . cute . . . quiet and shy . . . invaluable friend . . . will be a success.

**Judith A. Doiron**
132 Village St.
Judy . . . loves to knit and sew . . . on to a beauticians school . . . plans a September marriage.

**Christine Doughty**
65 Temple St.
Chris . . . carrot-top . . . pert . . . pixie lots of fun . . . what a guard!
*Field Hockey 3, 4; Basketball 3, 4; Softball 3, 4; Pep Squad 2, 3, 4.*

**William H. Dolben**
32 Copeland Ave.
Hank . . . memorable "Ed" . . . that xylophone . . . enjoys football . . . what a cut-up! . . . on to school.
*Student Council 2, 3; Senior Play 4; Projection Crew 4; Young Republicans Club.*

**Patricia Doherty**
109 Wakefield St.
Pat . . . cheerful . . . cool personality . . . possible hairdresser.
*Pep Squad 2; Chorus 3; C.Y.O. 2, 3, 4.*

**Marilyn Duffy**
16 Tennyson Rd.

Marilyn . . . future secretary . . . nice kid . . . will remember classes with Miss Reed.

**Patricia Dunlea**
9 Longwood Road

Pat . . . always surrounded by friends . . . aimiable . . . easily excited and very exciting! . . . future healer of the sick.

*Baton Squad 3, 4; Intramural Tennis; Pioneer Profile Staff 3, 4; Senior Play Committee; C.Y.O. 2, 3; Honor Roll.*

**Glenn Drane**
17 Mineral St.

Bumble . . . cool . . . interesting personality . . . P.O.D. with Mr. Young . . always on the alert for a good time.

*Spring Track 2, 3.*

**Mark Driscoll**
51 Oak St.

Mark . . . watch that shot! . . . the mechanic . . . plans to attend East Coast Aero Tech.

*Demolay; Rifle Club.*

**Elizabeth Dulong**
33 Locus Street

Liz . . . busy . . . responsible . . . true athlete . . . hard-working student . . . a B.S. Degree in Nursing at a four year college.

*Intramural Golf, Tennis; Gymnastics Club 3, 4; Student Council 2, 3, 4; Rocket Hi-Lites 4; Pioneer Art Staff and Business Staff 3, 4; Senior Play Committee; Library Assistant 2; Candy Striper at Winchester Hospital.*

**Richard Dyment**
337 Haven Street

Richie . . . always clowning around . . . quick wit . . . shoots a mean hockey puck . . . avid sports fan.

*Hockey 2, 3, 4; Baseball 2, 3, 4.*

Linda Erickson
942 Main Street

Linda . . . sometimes quiet—sometimes wild . . . whimsical . . . a liberal arts education in college.

*Pioneer Business Staff 4; Bowling; Rainbow 2, 3, 4; Church Choir.*

Dean Ericson
32 Tennyson Road

Dean . . . roamer . . . loveable . . . everlasting smile . . . sports advocate . . . skiing . . . Florida, here he comes!

*Hockey 2, 4; Tennis 2; Ski Club 2, 3; M.Y.F.*

David Erlandson
58 Colburn Road

Dave . . . studious . . . takes pride in everything he does . . . aspires to enter a Bible school . . . Business Principles and P.O.D. were favorites.

Christine Fairchild
53 Dana Road

Chris . . . silent and foxy . . . wonderful personality . . . a real eye-catcher . . . on to a secretarial school or a junior college.

*Softball 2, 4; Student Council 4; Pep Squad 2; P.F.*

David P. Emerson
49 Deering Street

Auntie Emma . . . red-head with freckles, yet! . . . consistently inconsistent . . . noteworthy plans to attend a Bible school.

*Indoor Track 4; Spring Track 2, 4; Church Group Member.*

Colin Falla
37 Temple Street

Colin . . . ceramics master . . . full-of-the-devil . . . permanent blush . . . avoids girls? . . . will travel to college next year.

*Cross Country 2, 3; Football 4; Indoor Track 3, 4; Baseball 2, 3, 4; Fishing Team 3, 4; Intramural Football; P.F.; Reading Legion Baseball.*

Marianne Ercolini
62 Sturges Road

Erc . . . good-natured and talkative . . . full of mischief . . . a knack for languages . . . intended language major in a four year college.

*Rocket Hi-Lites 2, 3, 4; Ski Club 2, 3.*

Kathleen Fallon
282 West Street

Kathy . . . active . . . unique personality . . . a lot on the ball . . . extraordinary Mrs. Kirby . . . will attend Vassar College with a major in foreign languages.

*Intramural Tennis; Pep Squad 2, 3, 4; Senior Play; National Honor Society 3, 4; Debating Club 4; Literary Magazine 4; C.Y.O.*

Leonard J. Filippone
53 Causeway Street

Slugger . . . top baseball player . . . awfully cute . . . enjoys good music and all sports . . . undecided future plans.

*Baseball 2, 3, 4; Glee Club 2.*

Colin M. Finney
20 Meadowbrook Lane

Colin . . . "what an accent" . . . unique humor . . . somewhat shy—at first!—but then!? . . . Royal Australian Air Force can expect a new recruit.

*Senior Play; Projection Crew 4; Debating Club 3.*

Elaine F. Filippone
35 Causeway Street

Lainey . . . smiling . . . creative in home ec. . . . helpful to all . . . interests range from homemaker to secretary.

*Student Secretary 4; C.Y.O.*

Cynthia L. Fennelly
16 Weston Road

Cindy . . . bashful? . . . artistic—very . . . capturing eyes . . . hundreds of freckles . . . etching after a four year college.

*Ski Club 2, 4; Rocket Hi-Lites 4; Pioneer Art Staff 3; Pep Squad 2, 3, 4 (co-leader); B.Y.F.; Rainbow; Young Republicans.*

Diane A. Fiske
296 Franklin Street

Di . . . model's figure . . . ski bum . . . "water-logged" . . . active and well-liked by all . . . a four year liberal arts school in the future.

*Baton Squad 3, 4; Pioneer Art Staff 3, 4; Pep Squad 2; Young Republicans; Honor Roll.*

Edith Fisher
122 Charles Street

Edie . . . wanderer . . . winning smile and wit . . . swimmer and gymnast . . . a telephone career or an airline job await her.

*Gymnastics Club 2, 3, 4; Senior Life-Saver.*

Linda S. Florence
7 Puritan Road

Linda . . . seeks pleasure in wild things . . . flying enthusiast . . . water-skiing . . . will atend a junior college.

*Gymnastics 2, 3, 4; Glee Club 3; Pep Squad 2; Operetta 3; Library Assistant 3; I.B.M. Assistant 4; C.Y.O.*

Alice M. Flood
151 Main Street

Alice . . . fickle . . . great actress . . . takes in art . . . would like to enter the field of art after graduation.

*Softball 4; Pioneer Business Staff; Senior Play Committee; Guidance Secretary; Office Worker; E.Y.C.*

Frances D. Fosbroke
260 Grove Street

Franny . . . a friend to all . . . enjoys working with others . . . active in all school functions . . . U. Maine or Bard College and then Law School.

*Student Council Alternate 2; Band 2, 3, 4; Glee Club 2, 3, 4; Operetta 2, 3, 4; Pioneer Business Staff 2, 3, 4; Senior Play Committee; Church Choir 2, 3, 4; Appalachian Mountain Club; Girl Scouts.*

Kathleen Ford
166 Woburn Street

Kathy . . . devoted . . . witty and fun-loving . . . on to college and a teaching career.

*Baton Squad 4; Intramural Tennis; Rocket Hi-Lites 4; Speech Club 3; Ski Club 3, 4; C.Y.O.*

George H. Folland
38 Blueberry Lane

George . . . all for fun and fun for all . . . true-blue ski bum . . . takes interest in other sports—girls! . . . further study in dentistry.

*Football 3, 4; Ski Club 2, 3; National Rifle Association.*

Walter R. Franklin
13 Winthrop Avenue

Wally . . . very photogenic . . . one of the guys . . . sports follower and participant . . . will enlist in the Navy upon graduation.

*Football 2, 3, 4; Student Council 2, 3; C.Y.O.*

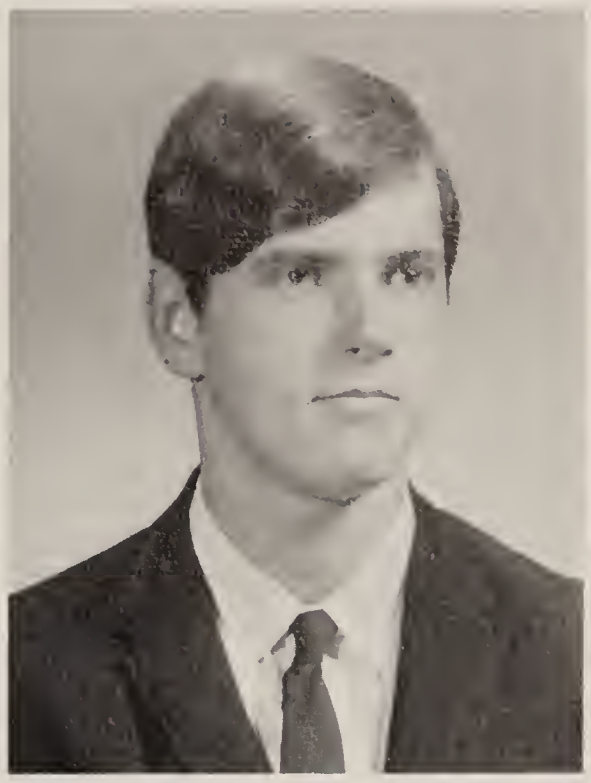

Thomas Gannon
72 Mineral St.

On the quiet side . . . sports enthusiast . . . future attendance at a 2 year college.

*Soccer 2, 3; football 2, 3; C.Y.O.*

James Freda
12 Larch Lane

Jimmy . . . "good things come in small packages" . . . interested in cars . . . girls . . . will enlist in the fall of '67.

*Football 4; Wrestling 4; Baseball 4; Intramural Soccer, Weight-Lifting, and Football.*

David French
1137 Main Street

Dave . . . a character if there ever was one . . . long locks . . . unique features . . . ski craver . . . hopes to attend Maine Maritime Academy and eventually become a U.S. Merchant Marine.

*Wrestling 4; Intramural Football; Ski Club.*

Richard Freeman
143 Forest St.

Rick . . . very tall? . . . skindiver . . . moody . . . pensive . . . will attend Salem State or Mass Bay Community College.

*Demolay.*

Kathleen Freeman
59 Springvale Rd.

Kathy . . . "funny girl" . . . always joking . . . never glum . . . will train to be an airline stewardess.

*Baton Squad 3, 4; Intramural Tennis; Gymnastics Club 4; C.Y.O.*

Roy Garbarino
71 Westcott Road

Roy . . . cute . . . Cassanova . . . Atlantic Employee . . . on to college.

Carl Gerarde
42 Pratt Street

Carl . . . sports-minded . . . a real "charmer" . . . enjoys skiing . . . will continue education in a four year college.

*Football 3, 4; Basketball 2; Baseball 2; Spring Track 3, 4; Student Council 4.*

Helen Geder
39 Cross Street

Helen . . . industrious . . . unpredictable . . . terrific personality . . . a future secretary.

*Baton Squad 4; Gymnastics Club 4; Pioneer Typist 4; Office Secretary 4.*

Paula Genest
55 Pinevale Avenue

Paula . . . enchanting red-head . . . active in school functions . . . favorite indoor sports include boys . . . travel as an airline stewardess.

*Baton Squad 4; Gymnastics Club 4; Office Worker 4; Student Secretary.*

Gloria Gifford
2 Hampshire Road

Gloria . . . quiet . . . number whiz . . . a lover of books . . . off to college next year.

*Stoneham C.Y.O.*

Carol L. Gilman
93 Harden Street

Carol . . . nursing ahead . . . ready to travel . . . often Canada-bound.

*Intramural Bowling 2; Pioneer 4; I.B.M. Assistant 4; Chorus 4; Lunch Patrol 4; Wesley Youth Choir; Horizon Club; Hospital aide; Freedom Choir.*

Lawrence Goulet
13 Lawrence Avenue

Larry . . . lots o' laughs . . . always the comic . . . four year college ahead.

*Football 3; Soccer 4; Projection Crew 2, 3, 4; C.Y.O.; Teen Council.*

Susan M. Gile
22 Kingston Street

Sue . . . a future nurse . . . secretarial practice is a favorite . . . will join the working ranks after graduation.

*Rocket Hi-Lites 4; Glee Club 4; Chorus 3; Operetta 4; Library Assistant 2, 3; Student Secretary 4; Wesley Youth Choir.*

Linda Gifford
2 Hampshire Road

Linda . . . loves horseback riding . . . a great dancer . . . ice skating rates tops . . . bound for secretarial school.

*C.Y.O.*

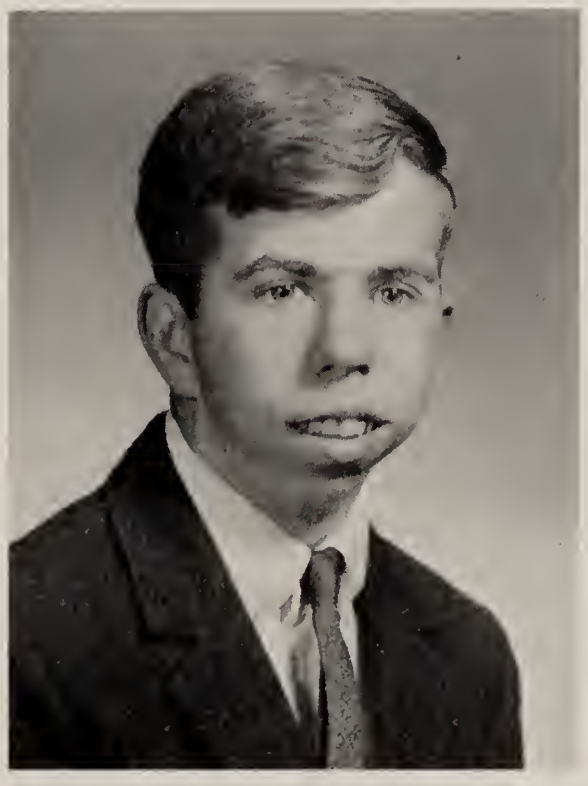

Robert C. Gonnam
3 Overlook Road

Bob . . . medicine ahead . . . likes athletics . . . hockey is a favorite.

*Hockey 2, 3, 4; Intramural Football, Ping Pong; Boy Scouts.*

Laura V. Golden
84 Winthrop Avenue

Laura . . . do blondes have more fun? . . . stylish . . . headed for a junior college.

*Student Secretary 4; Rocket Hi-Lites Typist 4; Pioneer 4.*

Raymond Grundy
205 Van Norden Road

Ray . . . girls . . . graphic arts . . . a reformer . . . I.B.M. school.

Charlene Grue
576 Pearl Street

Charlie . . . Hooray for Friday and Saturday nights . . . U.S. History and Spanish are favorites . . . so is driving . . . a career in math is probable.

*Intramural Tennis 2; Bowling 2; Chorus 4.*

Russell S. Greene
31 Cape Cod Avenue

Rus . . . jokester . . . works well with his hands . . . plans electronics engineering.

*Cross Country 3, 4; Track 3; Intramural Bowling 2.*

Scott Graham
54 Woburn Street

Scott . . . aviation interests . . . great at mechanics . . . maybe an engineer?

*M.Y.F.; Civil Air Patrol; Young Republicans—Maine.*

Bette Jane Gray
42 Highland Street

B.J. . . . quite a twirler . . . small and cute . . . junior college.

*Baton Squad 3, 4; Rocket Hi-Lites 4; Pep Squad 2; Gymnastics 3, 4; Rainbow.*

Thomas Grosvenor
14 Ridge Road

Tom . . . "The Legyends" . . . oh, that guitar! . . . computer programming major.

*Glee Club 3; Stage Crew 2, 3, 4; Projection Crew 2, 3, 4; Operetta 3, E.Y.C.*

Thomas Guttadauro
1369 Main Street

Tom . . . quite a runner . . . ready for love . . . willing . . . helpful . . . on to college.

*Cross Country 3; Track 2, 4; Chorus 4; Intramural Archery 2, Bowling 3, 4; C.Y.O.*

Carol A. Haley
82 Mineral Street

Ca . . . quite a pianist .. . popular . . . will brighten some hospital . . . leadership . . . ski thriller . . . cute and fun.

*Track 2; Student Council 2, 3, 4 (Treasurer); Rocket Hi-Lites 4; Band 3, 4; Glee Club 4; Chorus 3; Pep Squad 2; Operetta 4; Ski Club 3, 4; C.Y.O.*

Amy B. Hancock
1127 Main Street

Amy . . . sweet . . . kind . . . a real whiz . . . what a pianist! . . . will major in elementary education.

*Student Council 3; Glee Club 3, 4; Pep Squad 3, 4; Operetta 3, 4; Library Assistants 3, 4; National Honor Society 3, 4; Girls' Friendly Society; Church Choir; Young Republican Club 3, 4.*

Nancy A. Halfyard
1 Franklin Terrace

Nan . . . water sports rate high . . . cute and peppy . . . junior college ahead.

*Baton Squad 4; Pep Squad 2, 3; E.Y.C.*

Terry Hatfield
26 Copeland Avenue

Hat . . . likes to have fun . . . will attend I.B.M. or secretarial school.

*Pep Squad 3; E.Y.C.*

Michael Harron
11 Shackford Road

Mike . . . intelligent . . . quite the satirist . . . believes in fun to the fullest . . . will drive a bulldozer.

*Batman Club; Sons of Literature.*

Virgina Haugh
13 Colburn Road

Ginny . . . bookkeeping and English are fun . . . love those hats . . . business school.

*Basketball 2, 3 ,4; Gymnastics 2; Track 2, 3, 4; Pep Squad 3, 4; Rainbow; E.Y.C.*

Geoffrey Hayward
34 Virginia Road

Geof . . . quite a cut-up . . . headed for Wentworth.

*Intramural Weight-lifting 2; Wrestling 2; Baseball 2, 4.*

Gerald P. Hendrick
50 Fairview Avenue

Gerry . . . music is fun . . . sports are great . . . so is reading . . . look for him at the Atlantic . . . on to school.

*Football 3; Baseball 2; Intramural Basketball, Softball, Bowling; Young Republicans; C.Y.O.*

Virginia Higgins
99 Pearl Street

Ginny . . . always smiling . . . curls galore . . . future in nursing . . . U. Mass. hopeful.

*Intramural Basketball 2; Pep Squad 2; C.Y.O.*

Annette Hazelwood
868 Main Street

Annette . . . loves to dance . . . records, drummers, and guitars are great . . . talented . . . will attend a fashion institute.

*Track 2; Baton Squad 4; Pep Squad 3; Library Assistant 3; Freedom Choir; E.Y.C.*

Cheryl A. Hewitt
23 Lee Street

Sherry . . . blondes *do* have more fun . . . popular . . . a real doll . . . a great sight to see while at the dentist.

*Gymnastics 3, 4; Student Council 4; Pep Squad 2, 3; Lunch Patrol 4; Rainbow.*

Sharon A. Howard
79 Van Norden Road

Tiny . . . loves tall people . . . P.O.D. . . . great guitarist . . . elementary school teacher

*Basketball 4; Softball 2, 3, 4; Intramural Badminton 2, 3; Archery 2; Table Tennis 2; Rocket Hi-Lites 2, 3, 4; Pep Squad 2, 3, 4; B.Y.F.; Baptist Choir; Young Republican Club.*

Scott D. Hitchcock
149 Van Norden Road

Scott . . . anti-homework . . . anti-haircuts . . . anti-school . . . pro cars and cycles . . . Uncle Sam wants you!

Jean Hollis
225 Forest Street

Jean . . . artistic . . . a poet . . . ski enthusiast . . . Beware! Karate chops!!

*Student Council 4; Pioneer 4; Literary Magazine 4 (Editor); Matson Academy of Karate.*

Cheryl E. Hodgkins
59 Linnea Lane

Cheryl . . . shy . . . sports fan . . . horseback riding . . . swimming . . . drama . . . desires training as an airline hostess.

*Intramural Tennis 2; Bowling 2; Cyclist Club 3; Debating Club 3, 4; Chorus 4.*

Jane R. Houle
84 Green Street

Jane . . . talkative . . . witty . . . a riot . . . industrious . . . skis, golfs, and bowls.

*C.Y.O.*

Stephen Hopper
90 Whittier Avenue

Steve . . . diversified interests . . . great Eagle Scout . . . sports . . . music . . . career in hospital administration.

*Basketball 2, 3, 4; All-District Chorus 3; Youth Choir; M.Y.F.*

Linda Hoyt
16 Parker Street
Linda . . . petite . . . good dancer . . . lots 'a laughs . . . true friend.
*Intramural Bowling; Rocket Hi-Lites; Pep Squad 2, 3, 4; Student Secretary; C.Y.O. (Secretary).*

Karen Hubbard
40 Auburn Street
Karen . . . loves all outdoor sports . . . good skier . . . join the Air Force.
*Pep Squad 4; C.Y.O.*

Richard A. Hubbard
19 Fairmount Avenue
Rich . . . enjoys running . . . sports enthusiast . . . will enter Navy.
*Cross Country 2, 3, 4; Track 2, 3, 4; Y.M.C.A.*

Helen Hughes
10 Orange Street
Hel . . . great addition as junior . . . enjoys Math and Mr. Kushnieruk . . . prep school.
*Glee Club 2.*

Paul N. Hultgren
179 Green Street
Paul . . . hopes to attend Wentworth . . . practicing mechanic . . . loves cars.
*Intramural Touch Football 2, 3.*

Robert V. Ingves
17 Wenda Street
Bob . . . enjoys computers . . . will attend college . . . oh, those underclassmen!
*Cross Country 2, 3; Track 2, 3; Student Council 4; C.Y.O.*

Peter P. Ivas
451 Lowell Street

Pete . . . will attend a technical school . . . interested in electronics and engineering.

*Softball 3; Table Tennis 2.*

Edward D. Jackman
65 John Carver Road

Ed . . . tall . . . quiet . . . loves cars . . . excellent sprinter . . . undecided future.

*Cross Country 3; Golf 3, 4; C.Y.O.*

Michael B. Jackson
135 Summer Avenue

Mike . . . "Mr. Everything" . . . modest . . . great leader . . . widely respected . . . a "Tape Award" deserving recipient . . . what a personality!

*Football 2, 3, 4; Basketball 2, 3, 4 (captain); Baseball 2, 3, 4 (captain); Student Council 2, 3, 4; Class President 2, 4; Teen Council; Boys' State Representative 3.*

Alan T. Jacob
100 Grove Street

Al . . . friendly . . . ready for fun . . . blows a wild trumpet! . . . on to college.

*Band 2, 3, 4; Senior Play; Church Choir.*

Diane M. Jacques
6 Robert Road

Di. . . . quiet . . . well-liked . . . expert swimmer . . . "The Chemist".

*Field Hockey 2, 3, 4; Tennis 2, 3, 4; Track 2; Rocket Hi-Lites 2, 3, 4; Operetta 3; Pioneer 3, 4; National Honor Society 3, 4; Glee Club 2, 3.*

Barbara L. Johnson
67 Howard Street

Beautiful . . . ring-a-ding-ding . . . may be X-raying you.

*Track 2, 3; Baton Squad 3, 4; Gymnastics 2, 3, 4; Intramural Tennis 2; Pep Squad 2; B.Y.F.; Rainbow.*

Diane H. Johnson
203 Haverhill Street

D.J. . . . creative . . . artistic . . . full of fun . . . dance committee expert . . . possible Peace Corpsman.

*Student Council 2, 3, 4 (Vice-President); Pep Squad 2, 3; Pioneer 3, 4 (Editor); Lunch Patrol 4.*

Diane L. Johnson
47 Tennyson Road

Di. . . . hard-working . . . future business career . . . Miss Hart's right hand girl.

*Library Assistants 3; Student Secretary 4; M.Y.F.*

Kathleen Johnson
14 Dudley Street

Kath . . . Sports Plus! . . . keen sense of humor . . . loyal pal . . . excellent nurse.

*Field Hockey 2, 3, 4; Basketball 2, 3, 4; Softball 2, 3, 4; Track 2, 3, 4; Gymnastics 3, 4; Pep Squad 2, 3; Glee Club 2, 3.*

Deborah A. Jones
136 Howard Street

Debbie . . . J.S. member in good standing . . . faithful . . . willing . . . always there.

*Baton Squad 4; Pep Squad 2, 3; Glee Club 2; C.Y.O.*

Francis X. Jones
19 Harold Avenue

Frank . . . "Nature Boy" . . . sports enthusiast . . . fisherman . . . junior college designs.

*Bowling 2, 3; Gymnastics 3.*

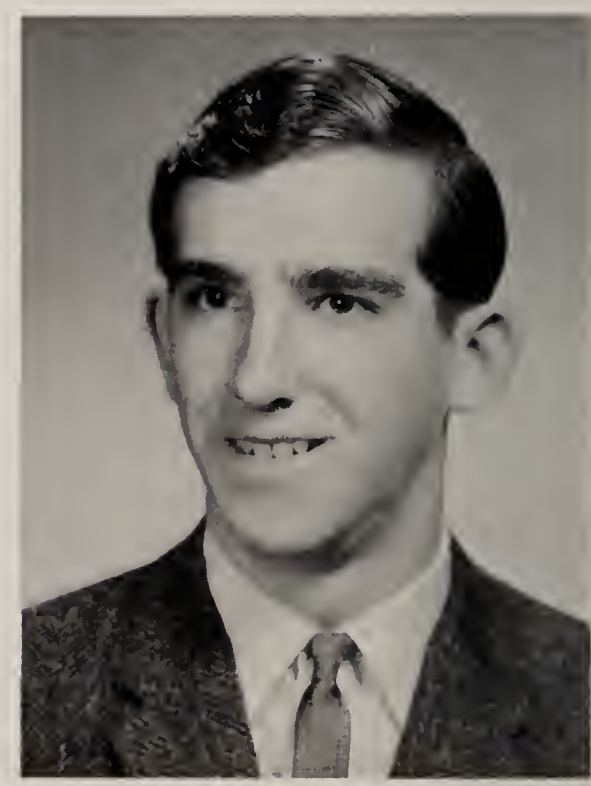

Patrick Joyce
415 Pearl Street

Pat . . . great traveler . . . tremendous backswing . . . swimming champ . . . may teach history.

*Football 3.*

Marsha H. Karakashian
10 Granger Avenue

"Penny" . . . kook . . . dynamic . . . personality that outshines all the rest . . . P.O.D. and Mr. D'Orlando . . . grammar school teacher—perfectly suited . . . interested in everything . . . may be the new Helen Hayes.

*Basketball 2, 3; Track 2, 3, 4; Gymnastics 2, 3, 4; Pep Squad 2, 3, 4; Operetta 3, 4; Glee Club 3, 4; Senior Play; Chorus 2; Lunch Patrol 4; Class Secretary 3, 4; Teen Council 2, 3, 4.*

Francis J. Kasper
76 Village Street

"The Friendly Ghost" . . . sports . . . weekends . . . girls . . . weekends . . . books . . . weekends . . . weekends.

*Football 2, 3, 4; Track 2, 3, 4; Literary Magazine 4.*

Audrey Ellen Keenan
43 Berkeley Street

Ellen . . . gorgeous . . . sweetest thing to ever hit R.M.H.S. . . . Junior Prom Queen . . . occupational therapy.

*Cheerleading 4; Gymnastics 3; Pep Squad 2, 3; Library Assistants 3; Chorus 3; Lunch Patrol 4.*

Ann C. Kellett
16 Hunt Street

Nan . . . can't get enough cotton and rubbing alcohol . . . that ballet! . . . creative . . . witty.

*Gymnastics 3, 4; Rocket Hi-Lites 3, 4; Pioneer 4; Pep Squad 4; Senior Play; Rainbow.*

Mark Kelley
29 Winslow Road

Kel . . . quiet . . . nice . . . a real gentleman . . . runs with the best . . . on to college.

*Cross Country 3, 4; Track 2, 3, 4; Wrestling 2.*

John Kelly
83 Winthrop Ave.

Jack . . . sports lover . . . Boston Celtics fan . . . college and liberal arts.

*Intramural Basketball 2, Football 2, Bowling 2; Cross Country 3, 4; Track 3, 4.*

**Jeffrey Knox**
225 Lowell Street

Jeff, the runner . . . interests lie in sports and music . . . blows a great trumpet! . . . track enthusiast . . . Liberal Arts course desired.

*Cross Country 3, 4; Indoor Track 2, 3, 4; Spring Track 2, 4; Band 2, 3, 4.*

**William V. Kelly**
47 Winthrop Avenue

Kel . . . ideal student . . . ever ready with a nice word for everyone . . . fine athlete . . . loyal friend . . . loved by everybody.

*Football 2, 3, 4 (captain); Basketball 2, 3, 4 (captain); Baseball 2, 3, 4; Student Council 2, 4; Boys' State Representative 3.*

**Anne Killilea**
10 Longview Rd.

Banana . . . skis with the best . . . honor student . . . cute . . . sweet beyond comparison . . . future social worker.

*Baton Squad 3, 4; Pep Squad 2; Student Council 2, 3, 4; Rocket Hi-Lites 3, 4 (Editor); Teen Council 2, 3, 4; Ski Club 3 (Secretary); Class Treasurer 2, 3, 4.*

**Michael Kelly**
66 Hopkins St.

Mike . . . The "Cut-up" . . . ready for fun . . . anticipates attending Northeastern.

**Sidney L. Kerr**
179 Forest St.

Kidney . . . racing on Lake Quannapowitt . . . sail and ice boating . . . anything for a laugh.

**Donna J. Kinsley**
64 Marla Lane

Don . . . Does she or doesn't she? . . . cute . . . friendly . . . future hairdresser.

*Baton Squad 3, 4; Gymnastics 3, 4.*

Arthur T. Koenig, III
3 Perkins Avenue

Art . . . well-liked . . . loves the outdoors and beautiful girls! . . . faithful skier . . . University of Colorado and a B.A.

*Football 1, 2, 4.*

Alvin J. Kotowski
14 Grove Street

Al . . . smiley, slim Al . . . always seems happy . . . hopes to attend University of Mass. or some other state college.

*Cross Country 3, 4; Indoor Track 4; Golf 3, 4.*

Richard Langley
72 Grand Street

Grandpa . . . bravo! . . . sun and surf . . . ski bum . . . entering Liberal Arts school in '67.

*Tennis 3, 4; Table Tennis; Bowling; Young Republicans; Master Councilor of Demolay.*

Suzanne Kray
16 Dustin Road

Kray-Fish . . . happy-go-lucky . . . honor roll scholar . . . water-ski nut!

*Archery 3; Tennis 2; Student Council Alternate 3; Rocket Hi-Lites 3, 4; Pioneer Literary Staff 3, 4; Glee Club 2; Pep Squad 2, 3, 4; Debating Club 3, 4; Rainbow; Young Republicans.*



Stephen Lally
74 Sturges Road

Curly Top . . . shy . . . myriad of interests . . . engineer major in college.

Kenneth Lantz
37 Hartshorn Street

Ken . . . sharp shillelagh . . . mechanically inclined . . . sports include skiing . . . technical school training for future employment.

*Football 2, 4; Spring Track 2; Lunch Patrol 3.*

Dennis S. Lehr
16 Green Street
Denny . . . protigée to Ben Franklin . . . "printer's devil" . . . prosperous career in the news game.
*Intramural Football; M.Y.F.; Car Club.*

Linda Lefavour
6 Gardner Road
Linda . . . clever and kooky . . . anatomy ace . . . sings and strums . . . college major in History.
*Basketball 3, 4; Softball 2, 3, 4; Track 3, 4; Baton Squad 3, 4 (co-leader); Rocket Hi-Lites 4; Pioneer Profile Staff 3, 4; Glee Club 2, 3, 4; Drama Club 2; Pep Squad 2; Operetta 2, 3, 4; Rainbow; E.Y.C.*

Robert Lindley
239 Haverhill Street
Bob . . . gentleman and a scholar . . . reserved . . . coin collector . . . advanced swimmer . . . hopefully a scientist of the new age.
*Intramural Football, Baseball, and Basketball; National Honor Society; Honor Roll.*

Joanne Laschi
156 Main Street
Joanne . . . fab' dancer . . . sharp style . . . future focus on modeling.

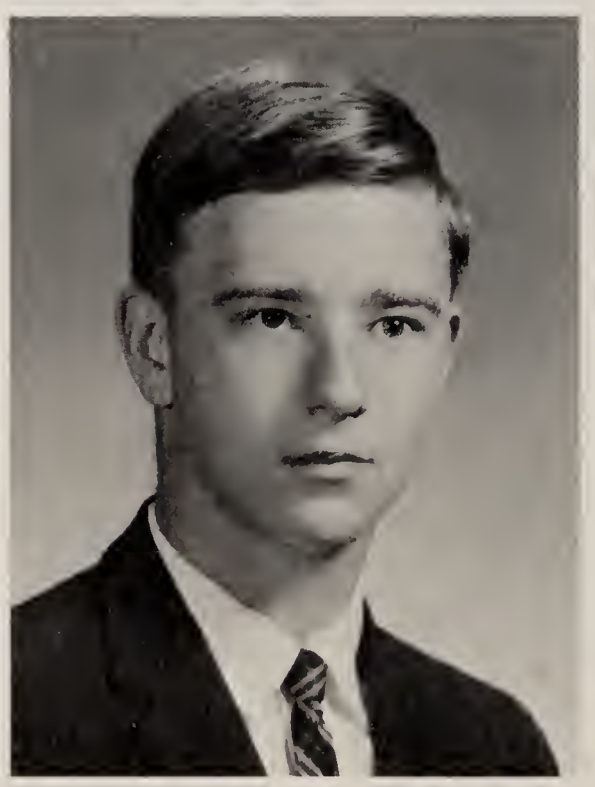

Jacque W. Leighty
572 Summer Avenue
Jaque . . . conservative . . . erudite . . . Webster's competition . . . renovation of college professorships upon joining the ranks.
*Football 3; Wrestling 3, 4; Soccer 4; Student Council 3, 4 (president); National Honor Society 3, 4; Debating Club 3, 4; Young Republicans; Harvard Book Award; National Merit Semi-Finalist.*

Bonnie L. Leonard
211 Bancroft Avenue
Bonnie . . . shy but oh my! . . . S.P.C.A. supporter . . . boys . . . future includes attendance at Lowell Academy Hairdressing School.

Janet Mac Elhiney
8 Palmer Hill Avenue

Mac . . . numerous talents . . . dancing . . . singing . . . knee-slapping . . . unpredictable wit . . . elementary education.

*Pioneer Profile Staff 4; Gymnastics Club 3, 4.*

Jean V. Longenecker
9 Vale Road

Jean . . . flirtatious . . . whimsical . . . interests focus on commercial art and hairdressing.

*Gymnastics Club 4; Baton Squad 4; E.Y.C.*

Stephen P. Locke
147 Walnut Street

Steve . . . ski bum . . . lady killer . . . enjoys all sports . . . further study at Wentworth Technical School.

Susan Look
52 Bear Hill Road

Sue . . . quite artistic . . . personality plus . . . sewing and art-main hobbies . . . hopes to enter modeling profession upon graduation.

Susan Mac Issac
270 Pleasant Street

Sue . . . natural blonde . . . spontaneous personality . . . career in the field of education.

*Pioneer Business Staff 4; I.B.M. Assistant 4; Library Assistant 2, 3; Freedom Choir.*

Richard Lyons
82 Van Norden Road

Lucy . . . subtle comedian . . . would like a small college atmosphere . . . coed.

*Football 4; Hockey 4; Spring Track 4.*

Raymond Maguire
15 Chapin Avenue
Ray . . . intriguing personality . . . avid reader . . . unusual interests . . . enlistment in the Air Force after graduation.
*Bowling 3; Intramural Softball.*

Eleanor M. Maher
77 Summer Avenue
Ellie . . . endearing . . . wonderfully dimpled smile . . . water-ski enthusiast . . . boys! . . . LaSalle Junior College.
*Glee Club 2, 3, 4; Pep Squad 2, 3, 4; Operetta 3, 4; C.Y.O.*

Janette MacLean
16 Hanscom Avenue
Jan . . . unbelievably active . . . well-loved . . . admired by all . . . regular ski bum . . . musically inclined and sews well . . . on to a four year college.
*Baton Squad 3, 4; Intramural Tennis; Student Council 2, 3, 4; Rocket Hi-Lites 4; Pioneer Profile Staff 4; Pep Squad 2; Library Assistant 2; Rainbow—Worthy Advisor; B.Y.F. Candy Striper at Choate Hospital; Ski Club; Rocket Teen Council; Sophomore Class Secretary; Junior Class President.*

Robert L. Malone
40 Timberneck Drive
Einstein . . . always thinking of others . . . quiet . . . engineer of the future.
*Spring Track 4.*

Louis K. Maffei
101 King Street
Lou . . . once shy—now? . . . dreamy eyes . . . engineer major in college.
*Intramural Football, and Baseball; Honored in the Sixth Annual Northeastern Mechanical Drawing Competition.*

Joyce A. Mailett
137 Salem Street
Joyce . . . sweet . . . enterprising . . . hopes to attend a two year business school.
*Office Typist 3; Part-time employment.*

John Mantia
51 Vine Street

Jack . . . small but power-packed . . . wrestler . . . a four year program of further study.

*Football 2, 3, 4; Wrestling 2, 3, 4 (co-captain); Spring Track 2.*

Douglas Mathieson
425 Haverhill Street

Doug . . . friendly . . . sports-lover . . . great tenor voice! . . . hopes of college.

*Football 4; Wrestling 2, 3, 4; Tennis 2, 3, 4; Glee Club 2, 3, 4; President of B.Y.F.*

Sandra H. McGrath
38 Springvale Road

Sam . . . enjoys gymnastics . . . likes water skiing . . . business school and then an airline hostess.

*Track 2, 3, 4; Gymnastics Club 2, 3, 4; Glee Club 2; Chorus 3, 4; Office Worker 3, 4; C.Y.O.*

Daniel McGee
29 Woodland Street

Danny . . . freckles galore . . . roguish leprechaun . . . loveable.

*Table Tennis; Intramural Basketball, and Football; C.Y.O .*

David McHardy
50 Orange Street

Dave . . . wood-whittler . . . interested in automobiles . . . all-around creative . . . desired profession in carpentry.

*Bowling; Intramural Football; C.Y.O.*

Kara Lee McIntire
234 Charles Street

Kara . . . talk much? . . . joke much? . . . lively . . . potential elementary school teacher.

*Track 3; Rocket Hi-Lites 3, 4; Pioneer (co-editor); Pep Squad 2, 3; Glee Club 4; President of Luther League.*

Brian R. McQuestion
22 Larch Lane
Brian . . . advocate of less work and more leisure . . . plans to study at Worcester Polytechnic.
*Hockey 2, 3, 4; Baseball 4; Intramural Basketball, Soccer, and Football.*

Pamela A. Meikle
141 Grove Street
Pam . . . enjoys sports . . . swimming and tennis . . . favorite class was home room with Mr. Cahill . . . plans to attend Nursing School.
*Tennis 3, 4; E.Y.C.*

David L. Mehringer
18 Ash Hill Road
Duck . . . unforgettable personality . . . interest in most sports—especially girls!
*Spring Track 2; Intramural Wrestling, Football, and Soccer; Lunch Patrol 4; Boy Scouts; P.F.*

Richard Merullo
159 Summer Avenue
Rick . . . unbelievably handsome . . . great personality . . . sports enthusiast . . . girls—favorite indoor sport . . . four year college.
*Football 2, 3, 4; Spring Track 3, 4.*

Thomas M. Melendy
41 Bay State Road
Tom . . . energetic . . . all-around comic . . . higher education and work in later years.

Mary Lou Mitchell
33 Auburn Street
Lou Lou . . . always smiling . . . great big dimples . . . charitable . . . studious.
*I.B.M. Assistant 4; Lunch Patrol 4; Choir 2, 4; C.Y.O.*

Andrew R. Muir
529 Pearl Street

Andy . . . folk and classical guitar . . . jazz . . . good bass voice . . . likes sports, especially skiing . . . engineering.

*Glee Club 2, 3, 4; Operetta 3; Senior Play; Ski Club; Y.M.C.A. Ski Club; P.F.*

Andrea Mooney
65 County Road

Andy . . . energetic and industrious . . . sure to succeed . . . enjoys sports . . . will attend Mount Holyoke College . . . plans to enter foreign service afterward.

*Rocket Hi-Lites Editor-in-Chief; Pioneer Literary Staff 3, 4; Pep Squad 2, 3, 4; Senior Play; Library Assistant 2, 3, 4; National Honor Society 3, 4.*

Valerie I. Morgan
48 Whitehall Lane

Val . . . vivacious . . . can be seen cheering at all games . . . will attend a junior college.

*Cheerleading 3, 4; Gymnastics Club 2, 3, 4; Student Council 4; Pep Squad 2; Rocket Hi-Lites 4; Library Assistant 2; Chorus 4; Ski Club 2, 3; C.Y.O.*

Gary Mucica
25 Cherry Lane Drive

Rifleman . . . up-and-coming competitor for Arnold Palmer . . . interest focuses on a four year college.

*Golf 2, 3, 4; (captain); Intramural Wrestling; Projection Crew 2, 3, 4; Walther League Demolay; North Reading Rifle Club.*

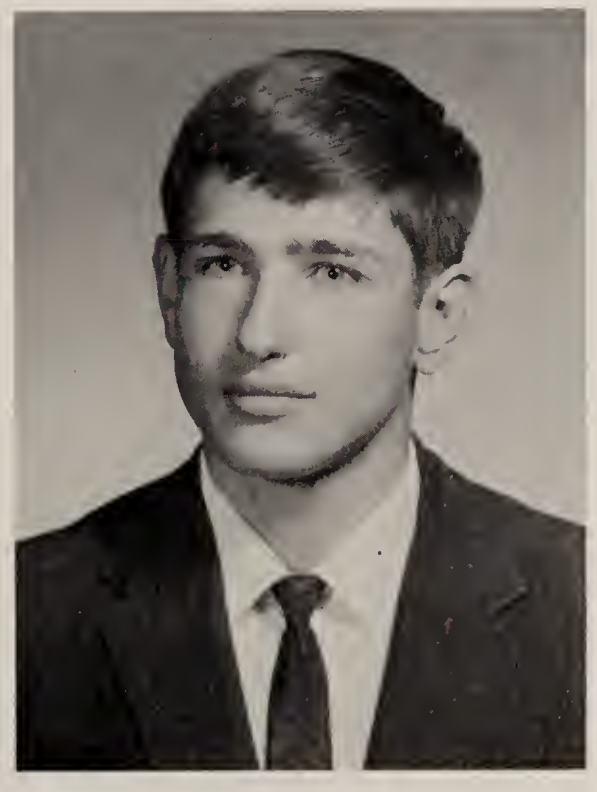

James A. Murphy
17 Dudley Street

Murph . . . terrific sportsman . . . fun to be with . . . shy with girls.

*Football 2, 3, 4; Basketball 2, 3, 4; Baseball 2, 3, 4.*

Anna Lou Morrison
508 West Street

Anna . . . pretty . . . lively . . . interested in sports and music . . . on to school.

*Baton Squad 3, 4; Track 2, 3, 4; Gymnastics Club 2, 4; Glee Club 2, 3, 4; Pioneer Profile Staff 3, 4; Freedom Choir; Church Choir; Teen Council; Girl Scouts; M.Y.F. Secretary.*

Lorraine Myers
18 Milton Road

Lori . . . always compassionate and amiable . . . willing to lend a helping hand . . . "great kid".

*Student Council 3, 4; Pioneer Art and Profile Staffs 3, 4; Pep Squad 2, 3, 4; Rocket Teen Council; P.F.; Fishing Club.*

Thomas F. Myslicki
6 Willard Road

Tom . . . "daring young man" . . . works enthusiastically in gymnastics . . . honored several times for achievements on parallel bars and high bars . . . physical education training at Springfield or U. Mass., hopefully.

*Spring Track 4; Gymnastics Club 2, 3, 4 (president).*

Steven Nagel
5 James Road

Steve . . . rides that cycle in rain, sleet, snow and the dark of night . . . chemistry-crackerjack . . . interests lie in mechanics . . . cars, radio, and electronics . . . will attend M.I.T.

*Projection Crew 2, 3, 4 (president); Stage Crew 3, 4; Radio Club; School Photographer 2, 3, 4; Rocket Teen Club 3, 4; National Merit Semi-Finalist.*

Marie E. Murphy
22 Winter Street

Marie . . . quiet . . . sweet . . . ready with a smile . . . studious . . . on to college.

*Pep Squad 2, 3, 4; C.Y.O.*

Beth Neilssien
194 High Street

Beth . . . water skier . . . horseback rider . . . enjoyed Mr. Cahill's lively classes . . . hopes to aid some lucky dentist as a dental hygenist

*M.Y.F.; Candy Striper at Winchester Hospital.*

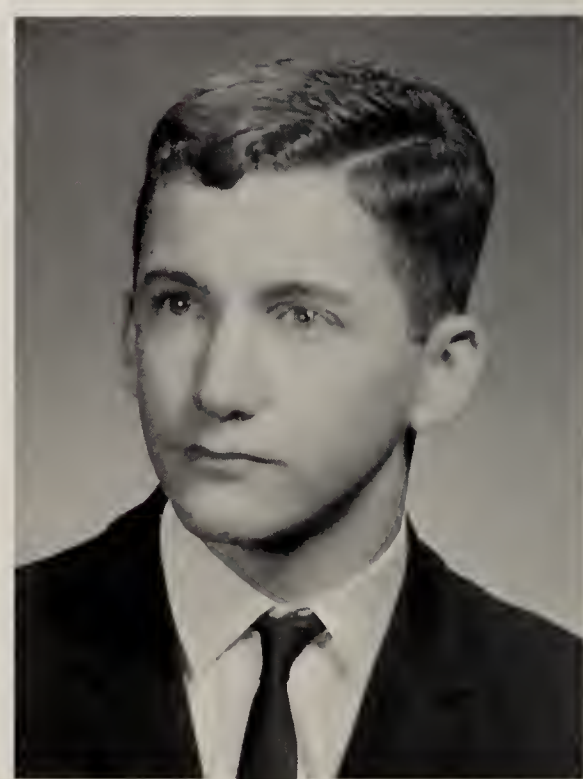

Richard M. Murray
28 Park Avenue

Wonder Boy . . . devoted . . . comical and loveable . . . U. Mass. or Northeastern in the fall.

Philip W. Nichols
69 Temple Street

. . . unpredictable Phil . . . creative and talented . . . would like to develop his artistic abilities at an art school.

*Spring Track 3, 4; Art Instructions.*

Constance Nickerson
12 Center Avenue

. . . romanticist . . . compassionate . . . sports fan . . . horse back riding and bowling—favorite sports . . . aspires to become a missionary.

Linda C. O'Leary
432 Haverhill St.

Linda . . . industrious . . . personable . . . enjoys dancing . . . horseback riding . . . future plans include office work.

Thomas E. Norton
83 Prescott Street

Tom . . . "Music Man" . . . always smiling . . . friendly . . . witty . . . active in sports . . . enjoys music, plays in the band and sings well . . . plans to attend college.

*Cross Country 3; Football 2, 4; Basketball 2, 3, 4; Tennis 4; Band 3, 4; Glee Club 2, 3, 4; Y.M.C.A.*

Peter O'Brien
43 Glenmere Circle

O.B. . . . athletic . . . flirt . . . college bound.

*Football 2, 3, 4; Wrestling 2, 3, 4; Spring Track 2, 3, 4; Swimming; Lunch Patrol 4.*

Linda Norwood
174 Bancroft Avenue

Woody . . . perky and cheerful . . . mathematician and artist . . . plans to become an elementary school teacher after college.

*Baton Squad 4; Pep Squad 2; Band 3; B.Y.F.; Young Repubilcans; Rainbow.*

Wayne Perkins
55 Putnam Rd.

Tiny . . . loveable . . . engineer of the future.

*Football 4; Hockey 3, 4; Golf 3, 4.*

Jean Oulton
39 John Carver Rd.

Jean . . . welcome addition to RMHS this year . . . appreciates the finer things in life . . . skiing . . . a junior college outlines Jean's future.

*Field Hockey—J.V. 2; Baton Squad 2; Future Teacher's of America 2; Chorus; Baker's Dozen Glee Club 3; Rainbow.*

Diana Parker
30 Vale Rd.

Di . . . avid football fan . . . enjoys all sports . . . honor roll student . . . bookkeeping award winner . . . a two year business school awaits Diane . . to study I.B.M. computer programming.

*Intramural Basketball 2; Bowling 2; Pioneer Business Staff 3, 4; I.B.M. Assistant 3, 4.*

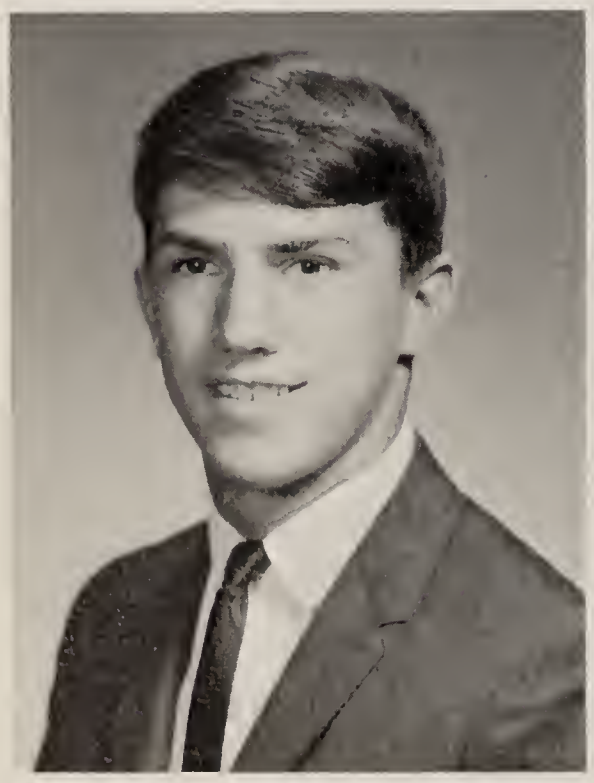

John H. Palmer
45 Pratt St.

Johnny . . . artist in disguise . . . sports enthusiast . . . musician . . . dabbler . . . architectural designs.

*Football 2, 3, 4; Wrestling 2, 3, 4 (co-captain); Baseball 2, 3; Spring Track 4; Student Council Alt. 3, 4; Band 2, 3, 4; Glee Club 3, 4; Operetta 3, 4; M.Y.F. 2, 3, 4; Choir 4; Honor Roll Student.*

David Perna
11 Arlington St.

Dave . . . potential leader . . . dark eyes . . . dark hair . . . undecided future.

Penelope Parker
14 Federal St.

Penny . . . Florida Peach . . . loves the salt water and all water sports . . . Florence Nightingale follower.

*Drill Team 2; Glee Club 2; Pep Squad 2; Library Assistant 4.*

David A. Powers
28 Middlesex Ave.

Powie . . . musician . . . sports fan . . . plans to be a music major in a four year college.

*Cross Country 2; Wrestling 2, 3, 4; Spring Track 3, 4; Tennis 2; Gymnastics 2, 3, 4; Band 2, 3, 4; Glee Club 3, 4; Reading Symphony 1st Clarinet.*

Joanne M. Perry
18 Auburn St.

Gabby Gus . . . jovial . . . peppy . . . honor roll student . . . major in anthropology in college

*Archery 3; Pep Squad 4; Rainbow.*

Michael Pratt
163 Van Norden Rd.

Mike . . . industrious . . . comedian . . . mechanic . . . future Graham Hill of America . . . a technical school awaits him.

Michael A. Pierro
274 Haverhill St.

Pierre . . . full of the devil . . . fun-loving . . . college plans after high school.

*Football 2, 3, 4; Wrestling 3, 4; Lunch Patrol 4.*

Russell A. Pottle
36 Intervale Terrace

Russ . . . enjoys sports . . . "just doing nothing" . . . desires to attend a four year school.

*Cross Country 3, 4; Basketball 2, 3, 4; Spring Track 3, 4; Tennis 2; M.Y.F.; Demolay.*

Cynthia Radulski
38 Winslow Rd.

Cindy . . . out-of-doors girl . . . skiing . . . mountain climbing . . . all sports . . . honor roll student . . . medical profession.

*Field Hockey 2; Basketball 2, 3, 4 (co-captain); Softball 2, 3, 4 (co-captain); Baton Squad 3, 4; I.B.M. Assistant 3; Pep Squad 2; C.Y.O. 2; Candy Striper at Winchester.*

Kathleen Rich
55 Track Road

Kathy . . . equestrian . . . industrious . . . employed parttime . . . looks forward to a prosperous career after graduation

*Pep Squad 2, 3, 4.*

Louis Rasetta
225 South St.

Louis . . . big dark eyes . . . Mrs. Pitt's pet homeroom student . . . wild about horses . . . business school and contracting are keys to his future.

*Member of a riding association; participant in local and out-of-state horse shows.*

Richard S. Rhodes
33 Hampshire Rd.

Golden Lap . . . sports enthusiast . . . Oh, those girls! . . . plans to attend a four year college . . . draftsman career.

*Football 2, 3, 4; Indoor Track 3, 4; Spring Track 2, 3, 4; Student Council 2, 3, 4; Ski Club; Gymnastics; Red Key; Teen Council; B.Y.F.*

Kathleen M. Richards
23 Cape Cod Ave.

Kathy . . . hard "working girl" . . . the gal with the funny hats . . . skiing . . . horseback riding . . . a career woman after graduation . . . has hopes to become a special education major.

*Field Hockey—J.V. 2; Tennis 2, 3, 4; Rocket Hi-Lites 2, 3, 4; Pep Squad 2, 3; Teen Council 4; Pioneer 3, 4, Literary and Profile (editor); Senior Play Prompter; Ski Club; Honor Roll.*

Nancy E. Richards
32 William Rd.

Nan . . . Honor Roll scholar . . . industrious . . . a top four year college awaits Nancy.

*Table Tennis 2; Archery 3; Pioneer Business Staff 4; Pep Squad 3, 4; Senior Play Committee; Library Assistant 3, 4 (president); National Honor Society; Rainbow.*

John R. Rawlings
52 Hopkins St.

Jack . . . energetic, optimistic . . . hopes to attend Northeastern . . . study Data Processing . . . "Ship Ahoy" after college.

*Baseball 2, 3, 4; Soccer; C.Y.O.*

Gerald A. Riley
128 Pearl St.

Gerry . . . a conservative . . . industrious . . . peaceful . . . enjoys good music . . . sports fan . . . goal to attend B.U.

Kathleen Robichaud
15 Libby Ave.

Stink . . . fickle . . . flirtatious . . . witty . . . I.B.M. Programming headlines Kathy's future.

*Pep Squad 2; Lunch Patrol 4; C.Y.O.*

Peter Rogers
9 Wenda Street

Pete . . . maybe a future businessman . . . interested in computer programming . . . plans on traveling after college.

*I.B.M. Assistant; Honor Roll.*

Marcia A. Riley
11 Bancroft Ave.

Marsh . . . "crazy and cute" . . . skiing . . . equestrian . . . guitar strummer and singer . . . honor roll student . . . elementary school teaching after a four year college.

*Bowling 2; Basketball 3, 4; Softball 3, 4; Track 3, 4; Baton Squad 3, 4; Glee Club 2, 3, 4; Pep Squad 2; Operetta 3, 4; Literary Magazine 4; C.Y.O.*

Ronald Roalsen
28 Mount Vernon St.

Ron . . . "freckles" . . . skiing . . . mountain climbing further study as a history major in secondary education.

*Cross Country 2, 3; Wrestling 2, 3, 4; Spring Track 2; Body Building 2; Softball 3; Soccer 4; Orator of Demolay; B.Y.F.; Young Republicans Club.*

Deborah T. Rogers
3 Winslow Rd.

Debbie . . . fashion plate . . . crazy Miss Wellington . . . artist . . . music . . . art school aspirant.

*Rocket Hi-Lites Art Staff—4; Glee Club 2, 3; Pep Squad 2, 3; Senior Play—"Gay"; C.Y.O.; St. Agnes Youth Organization; Reading Art Association.*

Pamela Rogers
9 Wenda St.

Pam . . . "blond and beguiling" . . . active . . . hopes to make her million in business career.

*Pep Squad 2, 3; Library Assistant 3, 4.*

Jose Ruiz
90 Whittier Road

José . . . gracious foreign exchange student . . . extrovert . . . all-around doll . . . sports, girls, and R.M.H.S. are favorites . . . architectural career. . . . "will be back" . . . "always welcome."

*Intramural Soccer, Bowling; M.Y.F.; Boy Scouts; A.F.S.*

Bruce Ryan
70 Border Road

Rosco . . . easy come, easy go . . . everyone's pal . . . what a comedian . . . it's the little things in life that count.

*Football 3, 4; Wrestling 2; Gymnastics 3, 4; Band 2, 3, 4; C.C.D.*

Joseph Ruscitti
219 Grove Street

Joey . . . never one to worry . . . why take life seriously? . . . "a man of few words is the best man."

Susan Rowe
20 Locust Street

Sue . . . her stature tall, her friendship warm . . . always a ready smile . . . desires to be a secretary.

*Church choir.*

Frederick Rohwedder
38 Westcroft Road

Buddy . . . takes things easy . . . believes in being frank . . . finds interest in investments, the stock market . . . hopes to be a future tooth-extractor.

*Football 3; Basketball 2, 3; Ping Pong 3; Baptist Youth Fellowship; Young Republicans Club; Boy Scouts of America; Honor Roll.*

Madeleine Shaw
128 Prospect Street

Mandy . . . a quiet kind of beauty . . . sincere and friendly . . . a peppy cheerleader . . . great with a tennis racket . . . future Simmons girl.

*Tennis 2, 3, 4 (co-captain); Cheerleading 3, 4 (captain) Student Council 3, 4; Rocket High-Lites 3, 4; Rocket Teen Council 4; National Honor Society 3, 4.*

Barbara C. Sanborn
82 Harvard Street

Barb . . . a friendly disposition . . . watch out boys, she takes judo lessons . . . a working girl after high school.

*Girls Track 2; Northeast Judo Club.*

Daniel J. Scott
8 Ide Street

Danny . . . a friendly guy . . . imaginative . . . "thought is deeper than all speech" . . . plans for a career in metal working.

*Soccer 2, 3, 4; Band 2, 3, 4.*

Gino Serrechia
351 Haverhill Street

Gino . . . such a friendly disposition . . . big man, big heart . . . watch 'im go on that football field . . . plans on a four year college

*Football 2, 3, 4 (co-captain); Basketball 3; Indoor Track 2, 3, 4; C.Y.O.; Lunch Patrol 4.*

Diane I. Scribner
56 Temple Street

Scrib . . . a cheerful smile for everyone . . . oh, those dimples . . . "the little things of life are so sweet" . . . maybe your nurse someday.

*Baton Squad 3, 4; Gymnastics 3, 4; Rainbow.*

Christine Shiebler
18 Thorndike Street

Chris . . . quieter than most . . . a cute smile . . . sewing is her favorite pasttime . . . future secretary.

*Baton Squad 4; Gymnastics 4; E.Y.C. 2, 3, 4; Student Secretary.*

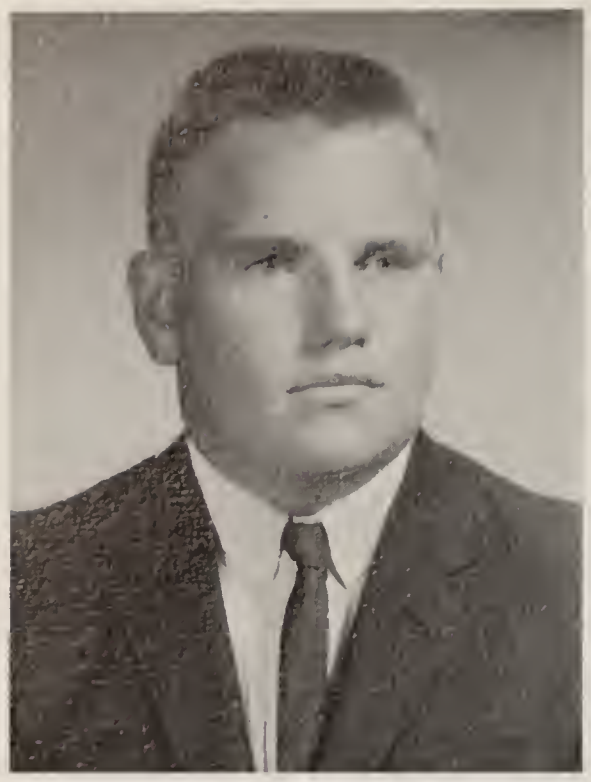

Stephen A. Smith
65 Longview Road
Steve . . . a friendly nature . . . easy going . . . water sports are his favorite . . . college after the air force.
*Comet Class Yacht Racing Association; E.Y.C.; Demolay.*

Linda S. Sletterink
13 Smith Avenue
Linda . . . such a friendly smile for everyone . . . always ready for fun . . . never a care . . . a medical secretary is her future ambition
*Softball 3; Baton Squad 3, 4; Pep Squad 2.*

Marcia Somers
112 Pine Ridge Road
Sarsh . . . talkative . . . full of fun . . . "the joker" . . . worry—never! . . . wants someday to be a medical technologist.
*Tennis 2, 3; Pep Squad 2, 3; Glee Club 4; Pioneer Business Staff 4 (Editor); Rainbow; E.Y.C.; Y.W.C.A.; Student Council 2, 3; Operetta 4.*

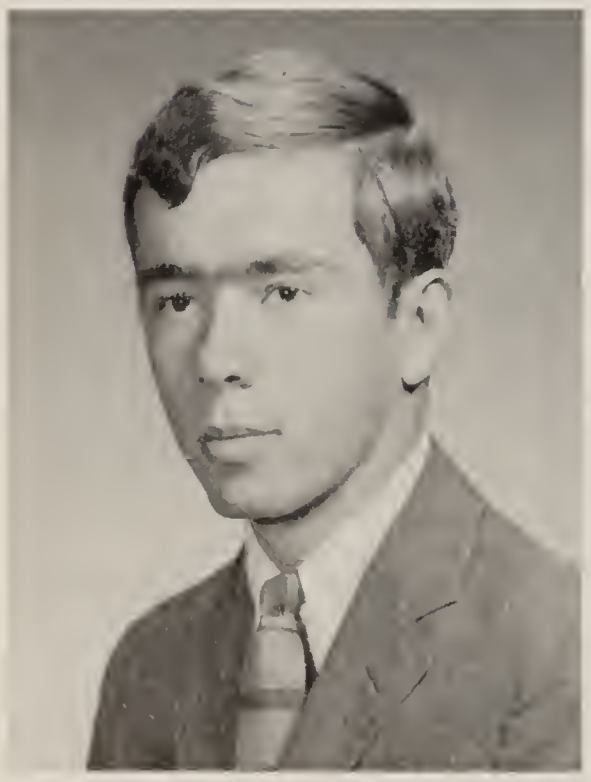

Robert C. Steen
106 Prospect Street
Bob . . . clever and intelligent . . . on the intellectual side . . . active in the Young Republicans Club.
*Basketball 2; Bowling 2; Rocket Teen Council 3, 4; Young Republicans Club.*

Norman Southard
160 Grove Street
Norm . . . the athletic type . . . oh those muscles! . . . also talented guitar-player . . . plans to enter the service after high school
*Football 2, 3; Indoor 2; Soccer 4; Gymnastics 2, 3, 4; Handball 3; E.Y.C. (President); Member of a rock 'n roll group.*

Adela A. Smith
59 Middlesex Avenue
Adela . . . a winning smile . . . always willing to help out . . . what a bookworm! . . . a future as a librarian should be ideal
*Field Hockey 3, 4; Rocket Hi-Lites 3, 4; Pioneer 4 (Profile Staff); Library Club 3, 4; Debating Club 4; Library Club Award.*

Richard Stewart
91 Pearl Street

Ricky . . . good-natured, good looking . . . likes the finer things in life . . . plans to make his career his greatest interest—music . . . may be another Bernstein.

*Soccer 4; Glee Club 4; Operetta 4; Literary Magazine 4; Choir; Letter of Commendation from the National Merit Society.*

Carol Stewart
125 Howard Street

Carol . . . friendly . . . helpful . . . pretty-eyed . . . dancer . . . desires to be a secretary.

*Pep Squad 3, 4; Glee Club 3; Church Committee.*

Christine Stoddard
69 Intervale Terrace

Chris . . . indescribable . . . likes dramatics and fashion design . . . wants to travel, especially to Greece and Israel.

*Rocket Hi-Lites 2, 3, 4 (Editor); Pioneer Business Staff 2; Glee Club 2; M.Y.F.; National Merit Finalist.*

Elizabeth Storey
33 Lewis St.

Likes the out-of-doors . . . enjoys horseback riding . . . football, too . . . has plans to become a nurse.

*Pep Squad 2; Library Assistant 3, 4; Cycling Club 3; E.Y.C.*

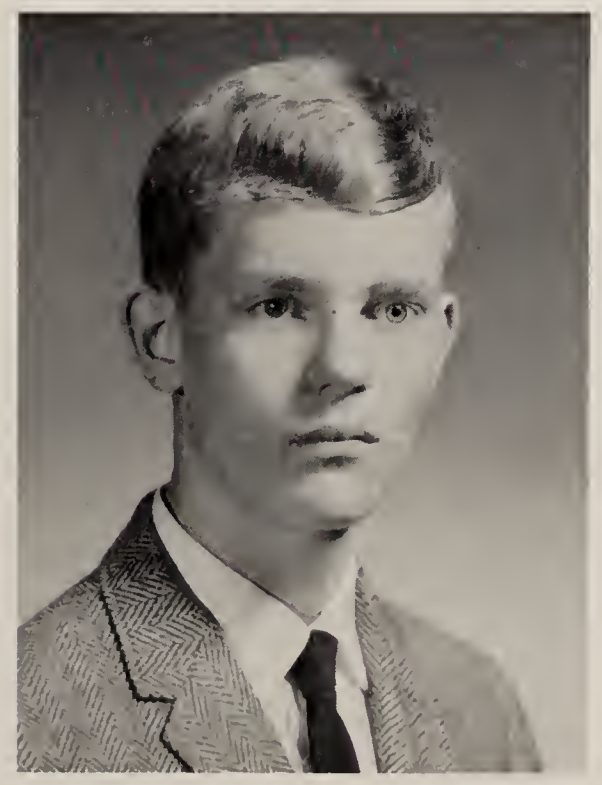

Robert G. Stewart
54 Hanscom Avenue

Bob . . . intelligent . . . on the serious side . . . plans to major in marine biology . . . "the wealth of the mind is the only true wealth".

*Soccer 2, 3, 4; Rocket Hi-Lites 2, 3, 4; Pioneer 2, 3, 4; Band 2, 3, 4; Glee Club 3, 4; Operetta 3, 4; Debating Club 3, 4; National Honor Society 3, 4; Demolay; Reading Symphony Orchestra.*

Joan R. Storey
33 Lewis St.

Joan . . . cheerful . . . talkative . . . a business school awaits her after graduation.

*E.Y.C., Vice-President.*

Forest P. Thornton
166 High St.

Jungle . . . happy-go-lucky . . . good sense of humor . . . his future plans include Uncle Sam.

*Cross Country 3.*

Donna R. Thompson
18 Oak St.

Donna . . . cute . . . an artist . . . enjoys music, plays the organ and piano . . . plans to pursue a career in art.

*Reading Art Association; Rainbow, Worthy Advisor; Baton Squad 4.*

Thomas Treloar
61 Summer Ave.

Tom . . . came to RMHS late in his junior year . . . enjoys sports . . . is college bound.

*Football 2, 3; Spring Track 2.*

Roger Thompson
166 High Street

Roge . . . unpredictable . . . carefree . . . a comic . . . likeable . . . 219 misfit.

Robert P. Toperzer, Jr.
99 Pine Ridge Rd.

Gabo . . . friendly . . . skates like the wind . . . enjoys the out-of-doors . . . great sense of humor . . . good actor, whether villain or hero . . . music . . . plans to attend a four year college.

*Hockey 2, 3, 4; Tennis 3, 4; Operetta 3; Senior Play 4.*

Doreen E. Tilton
136 Forest Lane

Doreen . . . business minded . . . plans to attend a secretarial or business machine school after graduation . . . quiet, but nice.

Richard Waldroup
16 Shackford Rd.

Dick . . . cheerful . . . ever-ready with a funny story or a good cause (Remember the Georgie fund!) . . . plans to attend college.

Joyce Trites
40 Longwood Rd.

Joyce . . . school spirited . . . peppy . . . will study to become an X-ray technician after graduation.

*C.Y.O.; Choir 4; Pep Squad 2; Baton Squad 3, 4.*

Susan Tuscher
78 Timberneck Ave.

Sue . . . sweet . . . lovely voice . . . very musical . . . enjoys singing and playing the piano . . . will study voice in college.

*C.Y.O. 2, 3, 4; Choir 3; Chorus 4; Pep Squad 3, 4; Student Council 2.*

Arthur H. Vars
45 Locust St.

Talented craftsman . . . has received several certificates of merit for his shop projects . . . plans to receive his pilot's license . . . a future cop, watch out!

Pamela Wainshilbaum
58 Oak St.

Pam . . . peppy . . . enjoys horseback riding . . . likes folk music . . . twirls a good baton . . . to attend college.

Deborah Van Horn
87 Hopkins St.

A fan of summer water sports such as water skiing and swimming . . . wants to travel . . . plans to become a secretary.

John J. Wasserboehr
284 Summer Ave.

Jack . . . good looking . . . enjoys sports, especially skiing . . . likes football and wrestling . . . plans to attend college.

*Projection Crew; C.Y.O.*

Marianne Walden
18 Elm St.

Anne . . . helpful . . . Student Secretary for Mr. Ham . . . plans to become an executive secretary . . . marriage soon after graduation.

*National Honor Society 3, 4.*

Rosemary Warren
35 Hancock St.

Rosie . . . active participant in sports . . . cheerful . . . to become a political science major in college.

*Field Hockey 3, 4; Softball 2, 3, 4.*

Norman F. Welcome
689 Haverhill St.

Norm . . . enjoys driving and repairing cars . . . likes water skiing . . . talented in woodcrafts . . . plans to attend a technical school and someday have a business of his own.

David G. Webster
96 John St.

Dave . . . witty . . . lots'a fun . . . Uncle Sam may have another recruit.

Barbara A. Warnick
107 Prospect St.

Barb . . . energetic . . . peppy Pep Squad co-leader . . . enthusiastic baseball fan . . . enjoys P.O.D. . . . plans to major in government in college.

*Student Council 2, 3, 4; Profile Editor of Pioneer; Pep Squad 2, 3, 4 (co-leader); Senior Play 4; Young Republicans 4; C.Y.O. 2 (secretary).*

F. Scott Wells
435 Franklin St.

Scott . . . comedian . . . can't stand those study halls . . . sport enthusiast . . . skiing and swimming . . . to major in either forestry or conservation.

*Cross Country 4; Indoor Track 4; Spring Track 4; North Reading Rifle Club; Y.M.C.A.; Glee Club 2.*

Priscilla Welin
43 Harrison St.

Cil . . . artistic . . . enjoys drawing and painting . . . plans to become a teacher.

*Church Choir; Pep Squad 2.*

John E. Whitney
12 Milton Rd.

Jack . . . 219 funny man . . . shy . . . horse lover . . . also likes cars . . . shop specialists . . . looks forward to a bright future.

Susan A. Whitney
245 Walnut St.

Sue . . . energetic . . . cute . . . athletic . . . great co-leader of the Baton Squad . . . enjoys math . . . will attend college.

*Gymnastics Club 2, 3, 4; Pep Squad 2; Baton Squad 3, 4 (co-leader); National Honor Society 3, 4; Rainbow.*

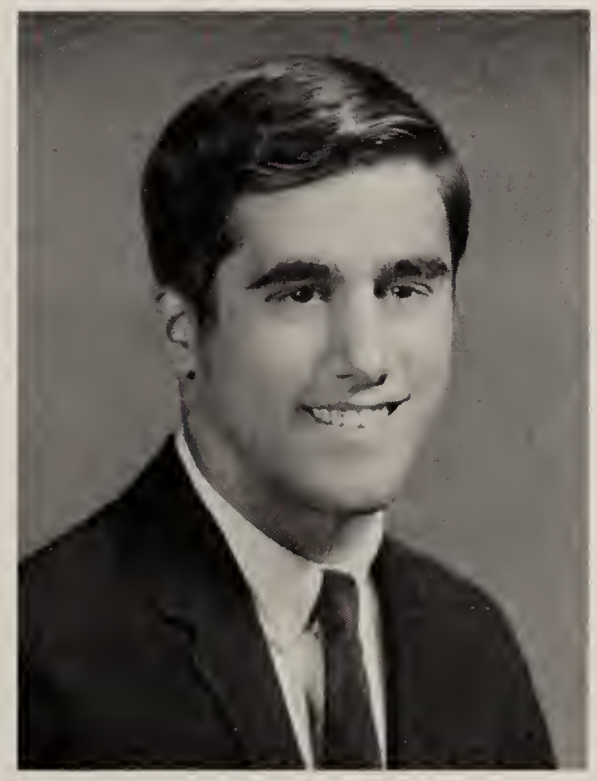

Stephen F. White
65 Timebrneck Dr.

Steve . . . witty . . . good sense of humor . . . sure to succeed . . . enjoys sports . . . interest in science field.

*Senior Play 4; Nimrod 4; Debating Club; Demolay; Cross Country 2, 3, 4 (captain); Indoor Track 2, 3; Spring Track 3, 4; Gymnastics 3, 4; Vice-President of Young Republicans; National Merit Semi-Finalist.*

Susan White
256 Haven St.

Quiet . . . Industrious . . . interested in the business field . . . future secretary.

**Richard E. Williams**
324 Boston Rd., Billerica

Rich . . . "Stretch" . . . sports minded . . . enjoys the out-of-doors . . . likes baseball and soccer . . . plans to further his education.

*Basketball 3, 4; Soccer 3, 4; Church Youth Group.*

**Ronald A. Winslow, II**
315 Summer Ave.

Ronnie . . . our foreign exchange student to France . . . enjoys sports and music . . . plays a mean piano . . . has a cheerful smile . . . très actif! . . . potential math major.

*Basketball 2, 3; Baseball 2, 3, 4; Student Council Alt. 4; Senior Play 4; National Honor Society; NMSQT Letter of Commendation; Young Republicans Club; Class Vice-President 3; Teen Council President; Ski Club 2, 3, 4.*

**Julie A. Wilson**
24 Baker Rd.

Supertouch . . . energetic . . . sports enthusiast . . . our Junior Marshall . . . great humor, nicknames . . . good with a paint brush! . . . plans to go to nursing school.

*Field Hockey 3, 4; Basketball 2, 3, 4; Softball 2, 3, 4 (co-captain); Track 2; Student Council (Red Key) 3; Rocket Hi-Lites 2, 4; Pioneer Profile Staff 4; C.Y.O. Secretary.*

**Jeffrey B. Wood**
4 Orchard Park Dr.

Jeff . . . interested in engineering and architecture . . . plans to attend a four year college.

*Demolay—Master Counselor; P.F.; Young Republicans Club.*

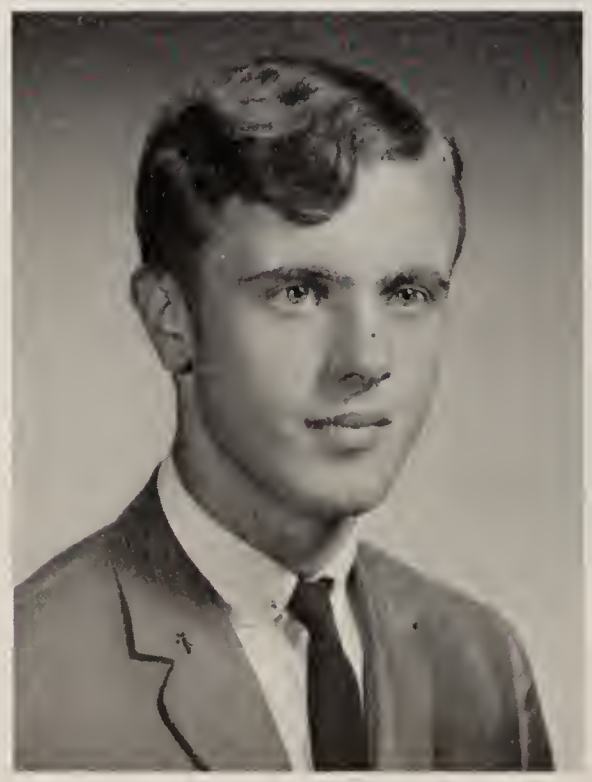

**Thomas Willman**
299 Pearl St.

Tom . . . enjoys athletics . . . participant in football and track . . . plans to attend college.

*Football 3, 4; Indoor Track 3, 4; Spring Track 2, 3, 4; Basketball 2; Band 4; Demolay; North Reading Rifle Club.*

**Robert Winter**
41 Dana Rd.

Bob . . . talented . . . received state award for industrial arts . . . has been given two year grant for the Ford Marketing School of Business.

*E.Y.C.; C.Y.O.*

Gerald W. Yeomans
131 Main St.

Gerry . . . enjoys music, especially rhythm and blues; plays in a blues band . . . college bound.

*Debating Club 3.*

Anne Kiezulas
68 Grove St.

Kazu . . . happy smile . . . friendly sports enthusiast . . . peppy.

*Glee Club 2, 3, 4; Rocket Hi-Lites 4.*

John E. Zanni
25 Lakeview Ave.

Johnnie . . . enjoys gymnastics . . . creative . . . awarded Certificate of Merit for shop project . . . plans to continue his father's business.

*Gymnastics 3, 4.*

Vincent Belcamino
46 Hancock Street

Billy . . . scuba enthusiast . . . high jumper . . . jokester . . . great personality . . . loyal friend . . . great grin.

*Indoor Track 2, 3, 4; Spring Track 2, 3, 4.*

Gerald G. Boissoneau
61 Ash Street

Gerry . . . on the quiet side . . . friendly and always helpful . . . plans for the Air Force or a business school.

*Projection Crew 3, 4; B.Y.F. Senior Play-off stage.*

Leslie Brooks
48 Mill St.

Leslie . . . likes people . . . music . . . traveling . . . English major . . . 4 year college.

*Field Hockey 2, 3, 4; Honor Roll.*

Jeffrey Collins
152 Forest St.

Jeff . . . a part time novelist . . . after school job . . . watch for the "Collins Hotel and Restaurant".

*Bowling 2, 3; Football 2, 3, 4; Tennis 2; Basketball 2, 3; Table Tennis 2; Glee Club 2, 3; Operetta 2; C.Y.O.*

Paul Doherty
109 Wakefield St.

Paul . . . nice addition to the senior class . . . good looking . . . one of the guys.

Arthur Dolben
14 Bond St.

Artie . . . welcome newcomer to the senior class . . . lots of fun . . . shy . . . college bound

Thomas M. Golon
140 Green Street

Tom . . . strict individualist . . . dares to do anything . . . future author . . . maybe a professor . . . mountain climbing rates high . . . so does tennis . . . look for him in Harvard Square

*Track 3; Literary Magazine 4; Debating Club 3.*

David A. Gray
68 Van Norden Road

Dave . . . Howard Johnson couldn't do without him . . . Uncle Sam calls.

Robert Hosford
211 Pearl Street

Bob . . . excells in buffoonery . . . future undecided.

Keith Hubbard
9 Kingston Street

Keith . . . quiet . . . plans to join the armed forces . . . willing . . . a real friend.

Steven L. Hubbard
40 Auburn Street

Steve . . . personable . . . always smiling . . . quiet . . . kind . . . future undecided.

Jacquelyn Kelly
364 Franklin Street

independent Jackie . . . one of our new students . . . lover of the outdoors and nature . . . proud of our school.

*Church groups; 4-H Club of Horsemanship.*

Thomas Kenny
185 County Road

Tom . . . welcome addition to our class . . . diversified interests . . . ready for fun . . . future plans undecided . . . maybe on to college

Anne R. Kostillo
149 Howard Street

Anne . . . quiet . . . likes to draw . . . wishes to go to an art school.

*Bowling 2; Archery 2.*

John Le Fave
44 Middlesex Avenue

Johnny . . . reserved . . . helpful . . . diversified interests and talents.

Barbara Mac Rorie

Barb . . . capricious . . . jovial . . . amiable . . . clerical practice and typing are favorites.

*Bowling 2; Archery 2; Pep Squad 2.*

John Malcolm
39 Woburn Street

John . . . playwright . . . artist . . . record collector . . . aspires to create material for T.V.

Joan E. Packer
271 Haven St.

Joan . . . energetic . . . devoted . . . looks forward to a profitable career.

Arnold V. Pratt
22 Union St.

Arnold . . . reserved . . . meditative . . . undecided about future plans.

Donald Roberts
16 Prescott St.

Don . . . likes cars . . . a whiz with motors . . . quiet . . . hardworking.

Margaret Shirley
1446 Main Street

Margaret . . . newcomer . . . quiet . . . hard worker . . . bright eyed . . . lady-like . . . future as hairdresser.

*Young Republicans Organization 4.*

Michael D. Tassi
150 Salem St.

Tass . . . sports minded . . . track participant . . . enjoys watching professional sports.

*Cross Country 3; Indoor Track 3; Spring Track 3, 4; Pilgrim Fellowship.*

Kenneth White
68 Glenmere Circle

Kenny . . . Oh, those clothes . . . witty . . . anything for a laugh . . . likes cars.

# CLASS HISTORY

The Class of 1967 arrived at Reading Memorial High School in the fall of 1964. Little did this class realize what memorable events were in store for them. Such happy memories as being the first class in the high school to have health courses, and being the first class to enjoy the new swimming pool for three years shall be utmost in our reminiscences. Our sophomore class officers were elected, with Michael Jackson as president, Richard Merullo as vice-president, Janette MacLean as secretary, and Ann Killelea as treasurer. Our Sophomore Hop, "Roman Splendor," was held in November.

Our junior class election results are as follows: Janette MacLean, president; Ronald Winslow, vice-president; Marsha Karakashian, secretary; and Ann Killelea, treasurer. Our Junior Prom, entitled "Younger Than Springtime", was enjoyed by all. National Merit tests were held at the end of our junior year, resulting in five semi-finalists in our senior class. In May we bid the Class of 1966 a fond farewell with our Junior-Senior Reception "Softly As I Leave You."

Then came a senior year that will not soon be forgotten in the annals of R.M.H.S history. This was our year, 1967. Our final class officers were as follows: Michael Jackson, president; Albert DiDonato, vice-president; Marsha Karakashian, secretary; and Ann Killelea, treasurer. During the fall of the year, some of the seniors participated in the televsion program "It's Academic." Also the literary magazine "Nimrod" was started by enthusiastic seniors. We excelled not only in the academic, but also on the sports field. Supported by the spirit shown in both the cafeteria and auditorium rallies, Bill Kelly and Gino Serrecchia as co-captains led our football team to a berth as co-champs of the Middlesex League. The climax of the season was our 15-14 victory over Melrose. Thus the Class of 1967 left R.M.H.S with another championship team to its credit.

The next sports highlight was the basketball season. Our captains, Bill Kelly and Michael Jackson, along with the rest of the team, succeeded in giving the school its' second championship title of the year—Middlesex League Basketball Champions.

With the end of our Senior year came such events as Field Day, Senior Banquet-Senior Talent Night, Class Day, Baccalaureate, and finally Graduation. With all of these wonderful memories, and with the knowledge that we've gained through our twelve years of schooling, the Class of 1967 sadly, but with many thanks, bids Reading Memorial High School a fond farewell.

# Odds and Ends

Feeding time at the zoo!

So you don't believe in the great pumpkin!?!?

"Open wide and say—Ah"

"Ooh! That's sour!"

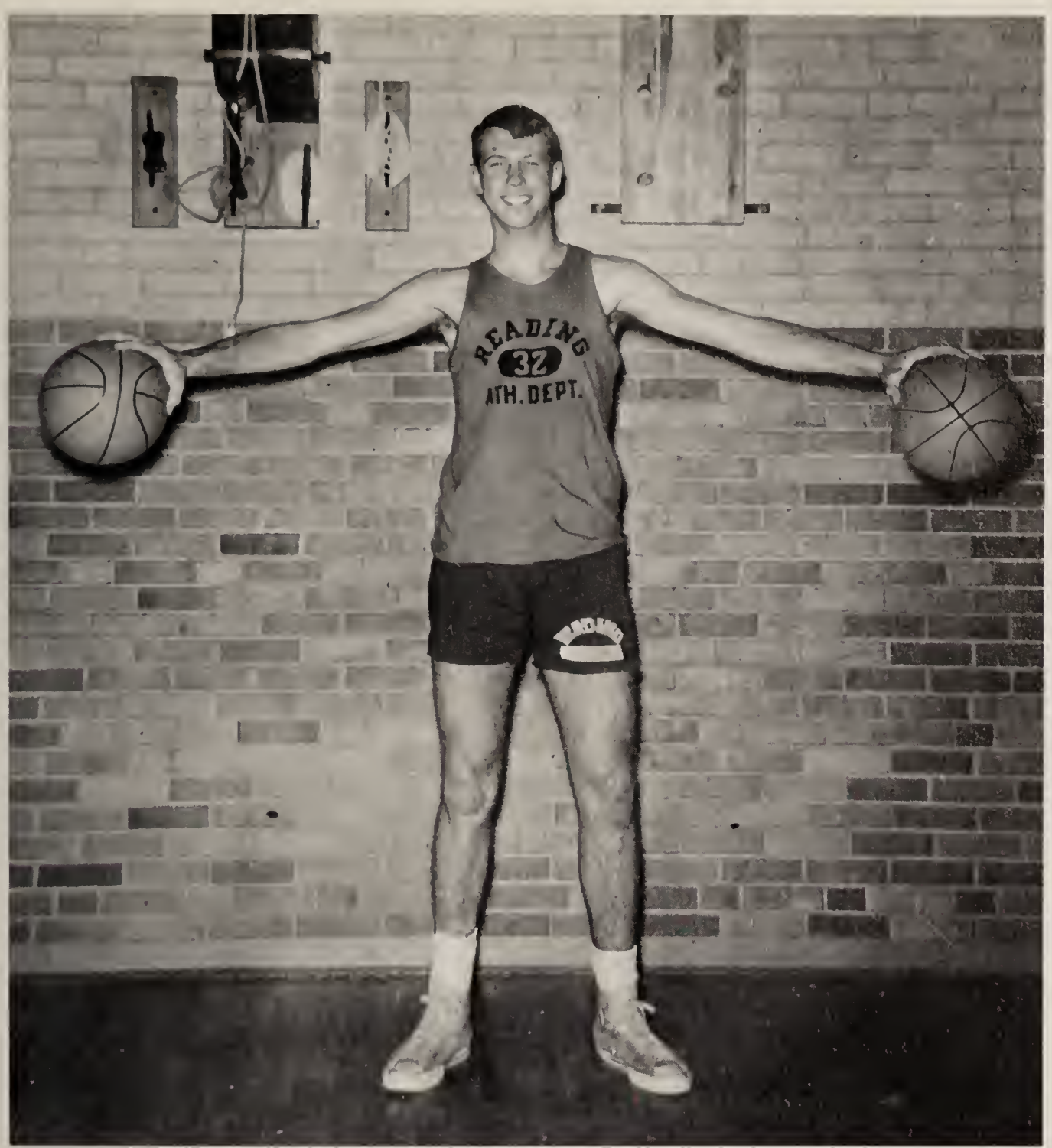


Our Stretch

Cole: *Lawrence Eagle Tribune*

Only his mother could love him

Seniors?

Oh, those cafeteria lunches!

A little bottle of sunshine

Captain America

It's alive!

If Mr. Roth plays a can-can again . . .

Am I in the right room?

The innocents

Psst! Tonight we burn Mr. Murphy's Tinker Toys!

# ADVERTISEMENTS

Compliments of

# LINCOLN STUDIO

142 PLEASANT STREET

MALDEN, MASSACHUSETTS

"Portraits make perfect gifts"

Congratulations to the

CLASS OF 1967

from

Eugene's

CLOTHES FOR MEN AND BOYS

FORMAL WEAR FOR RENTAL

AND

SHOES FOR THE FAMILY

642 MAIN STREET 944-3113

**LORALANE, INC.**

Junior Miss

Women's Wear and Accessories

547 Main Street 529 Main Street

Reading, Mass. Winchester, Mass.

1740 Mass. Avenue, Lexington, Mass.

Compliments of

**CHARLES SIMMS**

**Jeweler**

Best Wishes to

THE CLASS OF 1967

**HILLCREST**

**MOTOR MART, INC.**

Your Local Chrysler-Plymouth Dealer

Roger A. Kenny—C. J. Walsh

Compliments of

**THE**

**READING CHRONICLE**

Greetings to

THE CLASS OF '67

C. Nickerson V. Nickerson

**THE FABRIC CENTER**

194 Haven Street Reading, Mass.

Tel. 944-9853

Yard Goods-Patterns-Notions

**RANDALL'S PASTRY SHOP**

56 High Street Tel. 944-2121

Fresh Bakery Goods Baked Daily

ALL BAKING DONE ON PREMISES

**BLAIS PORTER, INC.**

Chevrolet—Chevy II

Corvair—Trucks

452 Main Street 944-3920

**ROCKPORT FISH MARKET**

Fresh Fish Daily

Cooked Fish To Go

169 Haven Street 944-0076

Compliments of

**WEBER AND SMITH, INC.**

Manufacturers of Tanners' Finishes

15 PIERCE STREET

READING, MASSACHUSETTS

Compliments of

**TARPIN AUTOMOTIVE SERVICE**

Reading, Mass.

15 High Street 944-1917

Compliments of

**KINGMAN AND RICHARDSON**

Real Estate and Insurance

Reading Square 944-1080

Compliments of

**THE READING INSURANCE AGENCY**

LEON V. PURINTON, Owner

General Insurance

200 Haven Street Reading, Mass.

**WALTER M. FOWLER**

Insurance and Real Estate

630 Main Street 944-4800

Residence 944-1164

**READING CO-OPERATIVE BANK**

180 Haven St. 944-0193

Over 79 Years of Savings and Home Financing

Branch Office

382 Middlesex Avenue Wilmington

**DOMENICK ZANNI SONS, INC.**

General Contractors

Excavating—Drilling—Bulldozing

Shoveling—Trucking—Blasting

22 Lakeview Avenue

Tel. 944-1610

THE

**WILLIS PHARMACY, INC.**

"WHERE PHARMACY IS A PROFESSION"

## EDGERLEY & BESSOM FUNERAL HOME, INC.

743 MAIN STREET

Telephone 944-0105 David Malcolm

Compliments of

**ERNEST NIGRO, ATTY.**

649 Main Street

Wakefield

**WOLF COMPOSITION COMPANY, INC.**

384 South Street

Reading, Mass.

**DRESS SHIRT SPECIALTY LAUNDRY**

Francis M. St. Hilaire, Prop.

COMPLETE SHIRT SERVICE

46 Haven Street Reading, Mass.

**ALLIED PAINT & BUILDING**

Paints—Tools—Wallpaper

Garden Supplies—Building Materials

25 Harnden Street Reading, Mass.

944-9167

**NUACE**

Snapshots of your high school days will be a fortune of memories in later years. Keep them safe, mount them in an album now with Nu-Ace snapshot mouting corners.

Compliments of

**DEE PHARMACY**

44 Haven Street Reading, Mass.

---

**SOLO-PAK ELECTRONICS CORP.**

Hearing Aid Instruments

Batteries For All Make Aids

Repairs Of All Make Aids

74 Haven Street Reading, Mass.

944-2700

---

Compliments of

Paul E. Case

**CASE**

**DRUG AND SURGICAL**

**CO., INC.**

Surgical Supplies

944-5100

Compliments of

**JOHNSON FARM SUPPLY**

10 Haven Street

Reading, Mass.

---

Automobile Repairing—Jenney Gasoline

**HOBART'S GARAGE**

Established 1921

178 Main Street Reading, Mass.

Earl W. Hobart 944-9706

---

**BELL'S BARBER SHOPS**

670 Main Street

Reading

944-9810

REDSTONE SHOPPING CENTER

Stoneham

438-9859

Road Service Tune-up

Volkswagen Service

**JOHN STREET ESSO**

136 John Street, Reading

Robert A. Marsan 944-9799

---

Compliments of

**MARIA'S SUB SHOP**

666 Main Street (rear) 944-2220

---

**EDWARD LAPPIN**

Plumbing and Heating

Kitchen and Bathroom Remodeling

76 Haven Street 944-0460

---

**WOOLWORTH'S**

AMERICA'S FAMILY STORE

Reading Square

---

Compliments of

**BROOKS' & EATON'S**

EXPRESS

Reading, Massachusetts

9 Chapin Avenue 944-2500

---

**READING**
**ELECTRIC MOTOR SERVICE**

Electrical Appliances Repaired

Motor Rewinding and Repairing

James E. MacGrath—944-9816

506 Main Street (rear) Reading, Mass.

---

**W. DANA BARTLETT**

Complete Insurance Service

174 Haven Street Reading, Mass.

944-3090

---

Compliments of

**FAY'S CURTAIN SHOPPE**

Newest in Curtains and Drapes
For any room in the house
Spreads, Blankets, and Linens

624 Main Street Reading, Mass.

944-2646

Congratulations to the Class of '67

from

**THE**

**AMERICAN LEGION**

**READING POST 62**

ELECTRIC COOKING, CLEAN, SAFE
ELECTRIC WATER HEATING, ECONOMICAL, FAST
THE WAY TO BETTER LIVING WITH ELECTRICITY

**THE TOWN OF READING MUNICIPAL**

**LIGHT DEPARTMENT**

25 HAVEN STREET

Phone 944-1340

---

Residental—Commercial

Electric Contracting

**CAPITOL ELECTRIC CO.**

80 Haven Street 944-0750

---

**JONES' PAINT STORE**

Paint—Wallpaper—Fabrics—Shades

Unfinished Furniture

BOB JONES 190 Haven Street

944-5320

---

**WINSLOW'S**

(Opposite Reading Depot)

Variety—School Supplies

We have almost everything

Tel. 944-2078 7-10 Daily

---

Newspapers Magazines

**M. F. CHARLES & SONS**

School Supplies — Fountain Pens

HALLMARK GREETING CARDS

610 Main Street Reading, Mass.

944-1566

Compliments of

**IDEAL BEAUTY SALON**

601 Main Street Reading, Mass.

Tel. 944-1669

---

**READING LUMBER CO.**

16 Washington Street, Reading

944-1966

110 Main Street, North Reading

664-4241

---

**ZITZOW'S**

**NABORHOOD STORE**

LOWELL and GROVE STREETS

READING

**PRENTISS & PARKER, INC.**

Insurance Of All Kinds

Masonic Block

Room 3

200 Haven Street Reading, Mass.

944-4400

---

General Repairs

Automatic Transmissions Specialists

**BLANCHARD MOTORS, INC.**

17 High Street Reading, Mass.

944-0686

---

**ENGLUND & FREDSON**

**Woodworkers**

Wood Turning — Furniture Repair

Counter Tops

Rear 248 Ash Street 944-1035

---

**EARL H. VAN HORN**

Call Us Today!

Fuel and Range Oil

87 Hopkins Street Reading, Mass.

Call 944-0971 or CR 9-0430

TO EACH MEMBER OF THE GRADUATING CLASS

Sincere congratulations from all of us

# READING *Savings Bank*

READING WILMINGTON

INCORPORATED 1891

We invite you to relive this relaxing tradition with us in the true Colonial way . . . Have your coffee with a hot muffin or a hearty Colonial Roast Beef Sandwich, prepared and served to you in authentic Early American atmosphere, at the . . .

**PEWTER POT MUFFIN HOUSE**

**ELBRIDGE W. GROVER**

**INSURANCE**

EST. 1951

**DOYON'S TELEVISION SALES & SERVICE, INC.**

175 Ash Street Reading, Mass.

Admiral — Zenith

COMPLIMENTS OF

*Walter Hersey*

*Jeweler*

506 Main St. READING 944-0248

**GRAY'S FORD SALES, INC.**

Come in and test drive the new
1967

Ford, Galaxie, Fairlane, or Falcon
America's Liveliest, Most Carefree Cars

OPEN EVENINGS UNTIL 9

Corner of Main & Minot Sts. 944-6900

**SURETY BANK & TRUST CO.**

Main Street

Reading, Mass.

**GINNY'S BEAUTY SALON**

Individually Styled Coiffure

48 Haven Street Reading, Mass.

Virginia Ralston Dial 944-1599

Compliments of

**CHAPIN-NICHOLS, INC.**

42 HAVEN STREET

READING, MASSACHUSETTS

**ERIC'S GREENHOUSES**

CORSAGES — BOUQUETS — FLOWERS BY WIRE

1090 MAIN STREET 944-0547

**SMITH OIL COMPANY**

Dave Dooley, Prop.
Headquarters for

Heating Oils-Bottle Gas-Power Burners

Ouality Installations

267 Main Street Reading, Mass.

Tel. 944-1043

Compliments of

**BUCK'S SERVICE STATION**

"Your Jenney Dealer"

Corner of Lincoln and Prescott Streets

Tel. 944-9719

**CONNIE'S NEWS**

237 North Avenue Wakefield

Cliffs - Barnes and Noble Outlines

Language Dictionaries—Study Aids

"Classics"

5000 Paperbacks — 2000 Magazines

**WESTON'S GREENHOUSES**

Distinctive Corsages

9 Auburn Street

Reading, Mass.

H.L. Weston Phone 944-0091

**GOODALL VINYL FABRICS**

Manufacturers of Vinyl Coated Fabrics

A Division of

BURLINGTON INDUSTRIES

*Best Wishes for Success*

*in your New Endeavors*

**ADDISON-WESLEY PUBLISHING COMPANY, INC.**

---

BEST WISHES

TO THE CLASS OF 1967

**GRAY'S MOBIL STATION**

**and**

**CAR RENTALS**

**OF READING**

Compliments of

**CHRISTENSEN'S**

**GARDEN CENTER**

357 So. Main Street

944-1600

---

Compliments of

**CINEMA, INC.**

234 Clarendon Street

Boston, Mass.

**ROBERT STONE CO. of READING**

Charlotte Cook

Realtor

18 Woburn Street 944-2834

For Fishing & All Sports

**WESTERN AUTO ASSOCIATE STORE**

Reading Square

944-2630

Congratulations

To The Class of 1967

**READING ASSEMBLY NO. 29**

Order of Rainbow

for Girls

The purpose of the Reading Booster's Club is to aid youth activities in the town of Readng, especially in the school program.

Compliments of

**S. M. HODSON CO., INC.**

Oil Heating Contractors

Fuel Oil

Burner Service

26 Brande Court

Reading, Mass.

RINGS
PINS
MEDALS
CHARMS
CUPS
PLAQUES
TROPHIES

*excellent*
*design*
*skilled*
*craftsmanship*
*superb*
*quality*

**DIEGES & CLUST**

YOUR CLASS JEWELER

226 Public St., Providence, R.I.

NEW YORK PHILADELPHIA

Manufacturing Jewelers

**INDUSTRIAL HEATING & PIPING CO.**

60 Mount Vernon Street

READING, MASS.

Donald E. Florence, President

944-3000

Compliments of

**GREG'S DEPOT CLEANERS**

3 Hour Cleaning

16 Haven Street 944-1533

**RAYMOND R. COUTURE**

Attorney at Law

20 Woburn Street Reading, Mass.

**ARTHUR C. ALDRICH**

Attorney at Law

250 Summer Ave.

Reading, Mass.

Your travel agent . . .

**COACH & FOUR**
**TRAVEL CONSULTANTS**

THE VILLAGE GREEN READING

944-5600

"Specialists in world travel and class trips to New York, Washington, and Bermuda!"

Compliments of

**ROGER A. REED, INC.**

167 Pleasant Street

Reading, Mass.

WAXES FOR INDUSTRY

**Best**

**Wishes**

**SARMAN'S**
**MENS' AND BOYS' STORE**

Latest Styles In Sportswear

And Footwear

632-636 Main Street 944-2258

Compliments of

**DANA F. PERKINS**

And Sons, Inc.

**GOOD GRIEF!!**

Compliments of

Trancoa
chemical corporation
ash street, reading, mass.

## Lots of Reading People Work At American Mutual

From file clerks to secretaries and from data processing personnel to executives . . . American Mutual has more than 1,000 people from Reading and the surrounding towns working in its attractive home office. And, by the way, American Mutual was the first liability insurance company in the United States.

American Mutual
INSURANCE COMPANIES
WAKEFIELD, MASSACHUSETTS

READING (MA) PUBLIC LIBRARY
3 1995 00506 492 2